CAROLINA VOLLEYBALL 2012

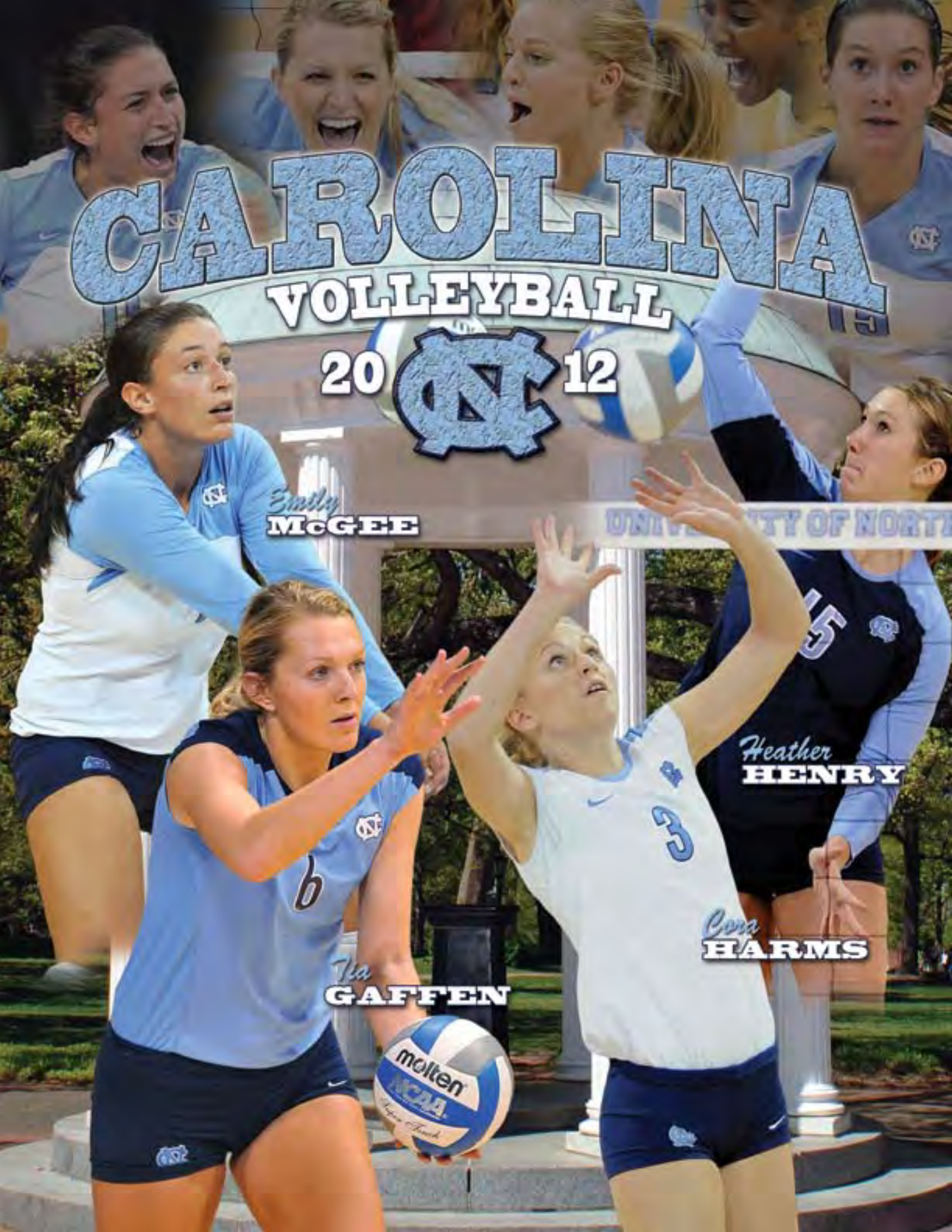

2012 CAROLINA VOLLEYBALL

Lauren Adkins
#8 • So. • OH
Oviedo, Fla.

Kaitlyn Anderson
#12 • Jr. • DS/S
Ayden, N.C.

Leigh Andrew
#4 • Fr. • OH
Ft. Lauderdale, Fla.

Kayla Berringer
#1 • Jr. • OH
El Dorado Hills, Calif.

Tia Gaffen
#6 • Sr. • MB
Wayzata, Minn.

Heather Gearhart
#2 • Fr. • DS/L
Chula Vista, Calif.

Cora Harms
#3 • Sr. • S
Placerville, Calif.

Heather Henry
#15 • Sr. • OH/OPP
Eden, N.Y.

Chaney LaReau
#16 • So. • DS/OH
Glen Allen, Va.

Hayley McCorkle
#21 • Fr. • MB
Winterville, N.C.

Emily McGee
#11 • Sr. • OH
Naperville, Ill.

Victoria McPherson
#7 • Fr. • MB
Ft. Lauderdale, Fla.

Chaniel Nelson
#10 • So. • OPP
Huntersville, N.C.

Paige Neuenfeldt
#5 • Fr. • MB
Birmingham, Mich.

Jojo Schnabl
#13 • Fr. • S
Long Beach, Calif.

Ece Taner
#9 • So. • DS/L
Izmir, Turkey

Taylor Treacy
#20 • Fr. • OH/MB
Columbia, S.C.

Cameron Van Noy
#14 • So. • MB
Huntersville, N.C.

Joe Sagula
Head Coach

Eve Rackham
Assistant Coach
Recruiting Coordinator

Tyler Adams
Assistant Coach

Arturo Rivera
Volunteer Assistant Coach

Toya Hall
Team Manager

The University of North Carolina

Location	Chapel Hill, N.C.
Chartered	1789
Undergrad Enrollment	18,579
Chancellor	Holden Thorp
Director of Athletics	Bubba Cunningham
Senior Administrator	Dr. Beth Miller
Affiliation	NCAA Division I
Conference	Atlantic Coast
Nickname	Tar Heels
Mascot	Rameses the ram

Carolina Volleyball

Head Coach	Joe Sagula
Record at Carolina	445-281 (22 years)
Overall Record	624-385 (31 years)
Assistant Coach	Eve Rackham
Assistant Coach	Tyler Adams
Volleyball Office Phone	(919) 962-5228
Administrative Assistant	Sara Koenig
Team Physician	Kelly Waicus
Strength and Conditioning	Greg Gatz
Academic Advisor	Tony Yount
Home Facility	Carmichael Arena
Capacity	6,822
2011 Record	24-9
2011 ACC Record	15-5 (T-3rd place)
ACC Titles (last)	11 (2008)
NCAA Appearances (last)	13 (2011)
Letterwinners Returning/Lost	10/3
Starters Returning/Lost	3/3 + libero
Overall Record	873-496
Overall ACC Record	261-132

UNC Athletic Communications

Office Phone	(919) 962-2123
Assoc. AD/Communications	Rick Steinbacher
Volleyball Contact	Abbey Doran
E-mail	adoran@uncaa.unc.edu
Doran's Office Phone	(919) 962-1160
SID Fax	(919) 962-0612
Mailing Address	P.O. Box 2126
	Chapel Hill, N.C. 27515

Covering The Tar Heels

Media interested in covering UNC volleyball should contact Abbey Doran at (919) 962-1160 or adoran@uncaa.unc.edu.

All interview requests for coaches and student-athletes should go through the UNC Athletic Communications office.

GoHeels.com

Volleyball information is available through the Carolina Athletics website, GoHeels.com. The volleyball page is updated regularly thoughout theseason and following competitions.

Media and fans can follow the Carolina volleyball team and the rest of the UNC athletic program from anywhere in the world on the official site of North Carolina athletics.

GoHeels.com offers schedules, rosters, results and more for all 28 of Carolina's varsity sports. Thank you for your interest in and support of Carolina Volleyball.

Supporting UNC Volleyball

The University of North Carolina has a long-term agreement with Nike, which provides UNC teams with shoes, apparel, equipment bags and other products. The contract, signed in 1994 and again in 1999, was extended for a period of 10 more years beginning in July 2009.

In addition to Nike products, the agreement provides $100,000 annually to the Chancellor's Academic Enhancement Fund for undergraduate teaching and $100,000 annually to the UNC athletic department to reward Olympic sport programs and coaches for academic and athletic excellence.

2012 UNC Volleyball Yearbook

Credits: Photos by Jeffrey Camarati. Printing by UNC Printing Services.

Content & Design: The 2012 UNC Volleyball yearbook was edited and designed by Abbey Doran with assistance from Nathan Thorp and the UNC Athletic Communications staff.

Front cover designed by Dana Gelin.

Table of Contents

Media Information/Quick Facts	1
Roster	2
Schedule/Directions	3
Player Profiles	4-13
Head Coach Joe Sagula	14
Assistant Coaches	15
Support Staff/Directory	16-17
Group Photos	18-19
2011 Awards/Statistics	20-21
All-time Letterwinners/Record Book	22-25
All-time Records/Match Results	26-31
NCAA Tournament History	32
2012 Opponents	33
Home Court Advantage	34
Match Club	35
Athletic Heritage	36
Season Preview	37
The University	38-39
History & Traditions	40-41
Academic Services	42
Carolina Leadership Academy	43
The Rams Club	44-45

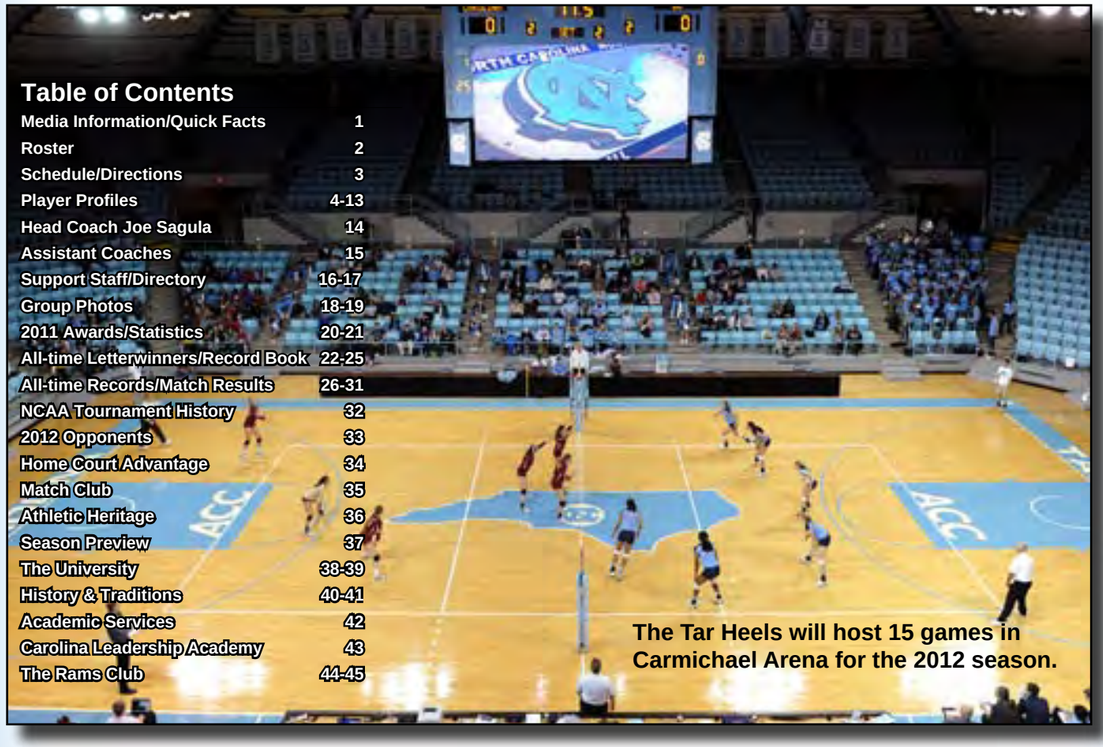

The Tar Heels will host 15 games in Carmichael Arena for the 2012 season.

Numerical Roster

No.	Name	Yr.	Ht.	Pos.	Hometown	High School (Previous School)
1	Kayla Berringer	Jr.	6-1	OH	El Dorado Hills, Calif.	Oak Ridge
2	Heather Gearhart	Fr.	5-5	DS/L	Chula Vista, Calif.	Bonita Vista
3	Cora Harms	Sr.	5-8	S	Placerville, Calif.	El Dorado
4	Leigh Andrew	Fr.	6-0	OH	Ft. Lauderdale, Fla.	Cardinal Gibbons
5	Paige Neuenfeldt	Fr.	6-2	MB	Birmingham, Mich.	Seaholm
6	Tia Gaffen	Sr.	6-2	MB	Wayzata, Minn.	Wayzata (California)
7	Victoria McPherson	Fr.	6-2	MB	Ft. Lauderdale, Fla.	North Broward Prep
8	Lauren Adkins	So.	6-0	OH	Oviedo Fla.	Lake Howell
9	Ece Taner	So.	5-6	DS/L	Izmir, Turkey	Isikkent/Karsiyaka
10	Chaniel Nelson	So.*	6-2	OPP	Huntersville, N.C.	Hopewell
11	Emily McGee	Sr.	5-10	OH	Naperville, Ill.	Naperville Central
12	Kaitlyn Anderson	Jr.	5-9	DS/S	Ayden, N.C.	D.H. Conley
13	Jojo Schnabl	Fr.	5-9	S	Long Beach, Calif.	Los Alamitos
14	Cameron Van Noy	So.	6-2	MB	Huntersville, N.C.	North Mecklenburg
15	Heather Henry	Sr.	6-1	OH/OPP	Eden, N.Y.	Eden
16	Chaney LaReau	So.	5-9	DS/OH	Glen Allen, Va.	Deep Run
20	Taylor Treacy	Fr.	6-2	OH/MB	Columbia, S.C.	Irmo
21	Hayley McCorkle	Fr.	6-0	MB	Winterville, N.C.	South Central

Coaches, Managers and Athletic Trainers

Head Coach: Joe Sagula (SUNY New Paltz '78)
Assistant Coach: Eve Rackham (UNC '02)
Assistant Coach: Tyler Adams (UCF '08)
Volunteer Assistant: Arturo Rivera (UCF '08)
Team Physician: Dr. Kelly Waicus

Head Athletic Trainer: Sally Mays
GA Athletic Trainer: Reid Jones
GA Athletic Trainer: John Bonney
Managers: Toya Hall, Michael Bertucci, Ellie Steuart, Tanisha Edwards, Naya Young, Caleb Royster, Brooke Mckenna,

Alphabetical Roster

No.	Name
8	Lauren Adkins
12	Kaitlyn Anderson
4	Leigh Andrew
1	Kayla Berringer
6	Tia Gaffen
2	Heather Gearhart
3	Cora Harms
15	Heather Henry
16	Chaney LaReau
21	Hayley McCorkle
11	Emily McGee
7	Victoria McPherson
10	Chaniel Nelson
5	Paige Neuenfeldt
13	Jojo Schnabl
9	Ece Taner
20	Taylor Treacy
14	Cameron Van Noy

Pronunciation Guide

Chaniel . . . . . sha-NELL
Ece . . . . . ay-ZHAY
Gearhart . . . . . GEER-hart
LaReau. . . . . luh-ROW
Schnabl. . . . . .SCHNAH-buhl
Taner . . . . . tah-NAR
Treacy. . . . . TRAY-see
Sagula . . . . . .suh-GOO-luh

Class Breakdown

Seniors: (4)
Gaffen, Harms, Henry, McGee
Juniors: (2)
Anderson, Berringer
Sophomores: (5)
Adkins, LaReau, Nelson, Taner, Van Noy
Freshmen: (7)
Andrew, Gearhart, McCorkle, McPherson, Neuenfeldt, Schnabl, Treacy

Position Breakdown

Outside Hitters (6):
Adkins, Andrew, Berringer, Henry, McGee, Treacy
Right-Side Hitters/Opposites (2):
Henry, Nelson
Middle Hitters (5):
Gaffen, McCorkle, McPherson, Neuenfeldt, Van Noy
Defensive Specialists (4):
Anderson, Gearhart, LaReau, Taner
Setters (2):
Harms, Schnabl

Directions To Carmichael Arena

From the Raleigh/Durham Airport and points east: Take I-40 West to exit 273A. Follow 54 West toward Chapel Hill. After passing under the 15-501 overpass, the road will go up a hill and into campus. Carmichael Arena will be on your left, adjacent to intramural playing fields and shortly after the traffic light at the corner of campus.

From points north of Chapel Hill: Follow I-85 South toward Durham. At exit 174, stay in the left-hand lane to get on 15-501 South. Follow 15-501 South to the Highway 54 junction, where you will exit to the right, following signs for the UNC campus. Proceed up the hill into campus. Carmichael will be on your left.

From points west of Chapel Hill: Take I-85 North to I-40 East. Follow I-40 East to exit 270, 15-501 South. Follow 15-501 South into Chapel Hill and follow directions from points north.

From points south: Take I-77 North to I-85 North, then follow directions from points west.

Day	Date	Opponent	Site	Time
		University of Kentucky Classic		
Fri.	Aug. 24	Kentucky	Lexington, Ky.	7:30 p.m.
Sat.	Aug. 25	Long Beach State	Lexington, Ky.	1 p.m.
		Lipscomb	Lexington, Ky.	6 p.m.
		UC Davis Tournament		
Fri.	Aug. 31	Santa Clara	Davis, Calif.	8 p.m.
Sat.	Sept. 1	Utah	Davis, Calif.	4 p.m.
		UC Davis	Davis, Calif.	10 p.m.
		2012 Carolina Classic		
Fri.	Sept. 7	LSU *(ESPN3)*	Chapel Hill	7 p.m.
Sat.	Sept. 8	Western Michigan	Chapel Hill	12 p.m.
		Middle Tennessee State	Chapel Hill	7:30 p.m.
Fri.	Sept. 14	at NC State*	Raleigh, N.C.	7 p.m.
Sat.	Sept. 15	Ohio University	Chapel Hill	4 p.m.
Fri.	Sept. 21	Wake Forest*	Chapel Hill	7 p.m.
Sun.	Sept. 23	Duke*	Chapel Hill	2 p.m.
Fri.	Sept. 26	Clemson* *(ESPNU)*	Chapel Hill	6 p.m.
Sun.	Sept. 30	Georgia Tech*	Chapel Hill	1 p.m.
Fri.	Oct. 5	at Florida State*	Tallahassee, Fla.	7 p.m.
Sun.	Oct. 7	at Miami*	Coral Gables, Fla.	1 p.m.
Fri.	Oct. 12	at Virginia*	Charlotesville, Va.	7 p.m.
Sun.	Oct. 14	at Virginia Tech*	Blacksburg, Va.	1 p.m.
Fri.	Oct. 19	Maryland*	Chapel Hill	7 p.m.
Sat.	Oct. 20	Boston College*	Chapel Hill	5 p.m.
Fri.	Oct. 26	at Duke*	Durham, N.C.	7 p.m.
Sun.	Oct. 28	at Wake Forest* *(RSN)*	Winston Salem, N.C.	1 p.m.
Fri.	Nov. 2	Miami* *(ESPN3)*	Chapel Hill	7 p.m.
Sat.	Nov. 3	Florida State* *(ESPN3)*	Chapel Hill	5 p.m.
Fri.	Nov. 9	at Georgia Tech*	Atlanta, Ga.	7 p.m.
Sat.	Nov. 10	at Clemson*	Clemson, S.C.	6 p.m.
Fri.	Nov. 16	Virginia Tech*	Chapel Hill	7 p.m.
Sat.	Nov. 17	Virginia*	Chapel Hill	5 p.m.
Wed.	Nov. 21	NC State*	Chapel Hill	2 p.m.

2012 NCAA Tournament

Nov. 30-Dec. 1	NCAA First & Second Rounds	Campus Sites	TBA
Dec. 6-8	NCAA Regionals	Regional Sites	TBA
Dec. 13-15	NCAA Semifinals & Final	Louisville, Ky.	TBA

All home matches played at Carmichael Arena.
All times Eastern.

* Denotes Atlantic Coast Conference Match

Junior Season: Finished third on the team in total blocks (102) and in block average (0.88) • Finished fourth on the team in kills (268) • Posted a .299 attack percentage, the second highest mark on the team • Registered double-digit kills in nine matches during the season • 2011 Western Michigan Classic All-Tournament team selection • 2011 Tar Heel Classic All-Tournament team selection • Also named to the 2011 All-ACC Academic Team.

Sophomore Season (at Cal): Appeared in 12 matches and played in 20 sets • Registered 17 kills to just three errors and collected 14 blocks in her sophomore season • Cranked five kills, a .833 hitting percentage, a serve ace and three block assists in a 3-0 win over Gardner-Webb (9/3/10) • Registered three block assists in a win over Oregon State (10/2/10) • Ranked second in hitting percentage (.378) and fifth in blocks (0.67 per set) for the national runner-up Golden Bears.

Freshman Season (at Cal): Entered her first match on Sept. 11 against Eastern Washington and appeared in 33 sets through 16 matches for the Bears • Recorded a career-high six kills in two matches: against Eastern Washington Sept. 11, and against San Jose State Sept. 12 • Earned career-high five total blocks against San Francisco Sept. 19 • Ranked third on the team in blocks (0.91 bps).

Prep: A four-year letterwinner at Wayzata High School • Senior honors include Volleyball Magazine Fab 50, PrepVolleyball.com Top Senior Ace, UnderArmour second team High School All-American and Pioneer Press All-State team • As a junior in 2007, selected to PrepVolleyball.com top 50 • As a sophomore in 2006, selected as a PrepVolleyball.com Sophomore 79 • Selected to the All-Classic Lake Conference team three times (2006-08) • Two-time selection to the Minnesota All-State team • Played for Minnesota Select Volleyball Club and participated in the 2009 Junior Olympics.

Personal: Majoring in communications • Lists sushi and caprese salad as her favorite foods • Favorite movie is "The Notebook" and favorite TV show is "The Bachelorette" • Lists her biggest sports thrill as beating her former school California in the 2011 NCAA first round • Lists Kerri Walsh as the athlete she most admires • Her hobbies include reading, spending time at the lake, and enjoying time with family and friends • Tia Gaffen is the daughter of Mitch Gaffen and Cheryl Erickson • Born Oct. 20, 1991, in Lawrence, Kan. • Has one brother and two stepbrothers.

Gaffen's Career Statistics

Year	GP	K	E	TA	K/G	PCT	A	SA	DG	BS	BA
2009	33	26	11	56	0.79	.268	7	0	5	2	28
2010	20	17	3	37	0.85	.378	1	2	5	0	14
2011*	116	268	87	606	2.31	.299	6	14	62	17	85
Career#	116	268	87	606	2.31	.299	6	14	62	17	85

** Transferred from Cal after sophomore season*
 # Career at UNC

Gaffen's Career Highs
Kills: 6, twice, most recently against San Jose State (9/12/09)
Blocks: 8, vs. Miami (10/9/11) and at California (12/1/11)

Junior Season: Tallied 441 assists during her junior campaign, the second highest total on the team • Registered 166 digs and eight service aces • Recorded double-digit assists in 18 matches in 2011 • Posted double-digit assists in nine consecutive matches (Sept. 16-Oct. 9) • Named to the ACC Honor Roll.

Sophomore Season: Posted 33 starts in 2010 and played in 121 sets • Led the team with 17 double-doubles, averaging 8.07 assists and 2.69 digs per set • Recorded double-digit assists in all but one match in her sophomore season • Posted a then season-best 46 assists and added 10 digs in a 3-1 win over Maryland (9/24/10) • Registered five kills and added 39 assists and 13 digs in a 3-2 win over No. 14 Florida State • Registered a season-high 54 assists and 20 digs at Miami (11/14/10) • Followed that performance with 48 assists and 20 digs in a 3-2 come-from-behind win over Georgia Tech (11/21/10) • Recorded 31 assists, seven digs and a career-best seven kills in 3-1 win over Ole Miss in NCAA first round • Posted 30 or more assists in 18 matches in 2010.

Freshman Season: Played in 96 sets and appeared in 29 matches • Led the team with 8.43 assists per set and 10.11 assists per set in league play • As setter, she registered 718 of her 809 assists in conference play • Posted 25 or more assists in every conference game she appeared in, including a career-best 64 assists in a 3-2 win over Boston College (10/2/09) • Recorded 2.41 digs per set as a freshman, including a career-high 22 digs in a 3-1 win over Virginia • The freshman registered 190 of her 231 digs in her last 14 matches • Sidelined for three contests due to ankle sprains.

Prep: Two-time MVP as a junior and senior playing outside hitter and setter positions • Named Pioneer Valley League MVP for her performance as a junior • Named San Joaquin Valley All-Section team as a senior • Member of the Gold Cal Juniors club volleyball team • Led Gold Cal to a fifth place finish at the USAV Junior National Championships being selected to the 17 Open Division All-Tournament Team • Played tennis as a freshmen, basketball, track and volleyball all four years • Two-time All-league in basketball as a junior and senior • League MVP for basketball in senior year.

Personal: Majoring in history • Career plans are to be a corporate lawyer • Hobbies include reading and beach volleyball • Athletes she admires most are Gabby Douglas and Kerri Walsh • Her family has had the greatest influence on her athletic career • List any Nicholas Sparks novels, the "Hunger Games" series, and "Girl with the Dragon Tattoo" series as her favorite books • "Remember the Titans," "The Proposal" and "He's Just Not That Into You" are her favorite movies • Lists cheesecake, chocolate, sushi and mongolian cuisine as her favorite foods • Favorite TV shows include "How I Met Your Mother," "Lost," "Friends" and "Gossip Girl" • Cora Lee Harms is the daughter of Tena and Dwayne Harms • Born Dec. 23, 1990, in Placerville, Calif.

Harms' Career Statistics

Year	GP	K	E	TA	K/G	PCT	A	SA	DG	BS	BA
2009	96	39	24	140	0.41	.107	809	12	231	1	29
2010	121	58	18	138	0.48	.290	977	12	326	2	22
2011	96	46	16	118	0.48	.254	441	8	166	0	7
Career	**313**	**143**	**58**	**396**	**0.46**	**.217**	**2227**	**32**	**2.28**	**3**	**58**

Harms' Career Highs
Assists: 64 vs. Boston College (10/2/09)
Digs: 22 vs. Virginia (11/6/09)
Kills: 7 vs. Ole Miss (12/4/10)
Blocks: 4, several times - most recently vs. NC State (11/26/10)
Aces: 2 at Florida State (11/12/10)

Junior Season: Compiled 62 kills, 15 digs and nine blocks in her junior campaign • Played 41 sets in 18 games for the Tar Heels • Started the 2011 season on the outside helping Carolina defeat Auburn in the opening weekend of 2011 play • Was a key player in UNC's wins over Virginia, Boston College and Clemson • Saw most action on the right side when team used the 6-2 offensive system.

Sophomore Season: Appeared in 31 matches and played in 91 sets • Uncorked five double-digit kill matches from right-side of the pin • Ripped a career-best 16 kills and a .394 hitting percentage in a 3-0 sweep of SE Missouri State (9/4/10) • Registered a career-best four blocks, while adding 10 kills and six digs, in a sweep of Temple (9/18/10) • Notched 12 kills and a .385 hitting percentage in a 3-0 sweep of Boston College (9/25/10) • In a 3-1 win at Boston College (10/29/10), posted 11 kills.

Freshman Season: Played in 35 sets appearing in 15 games as a freshman • Posted 1.17 kills per set, with a career-best 10 kills and a .562 hitting percentage in a 3-2 win over Tennessee (9/11/09) • Posted seven kills in only two sets against NC State (11/25/09) • Recorded 0.40 blocks per set in 2009.

Prep: Four-year varsity performer at Eden High School • Two-time candidate for New York Gatorade Player of the Year award • Earned four consecutive All-State Tournament honors • Led team to a State Title as a sophomore and junior • Led team to a runner-up finish as a senior • Member of Niagara Frontier VBC club volleyball squad • Two-time MVP at St. Mary's Tournament • Also played softball her freshmen and sophomore years.

Personal: Studying education • Lists "The Titanic" and "Wedding Crashers" as her favorite movies • "True Blood" and "Friends are her favorite TV shows • Favorite book is "A Million Little Pieces" • Hobbies include skydiving, reading and spending time with family and friends • Favorite food is sushi • Heather Suzanne Henry is the daughter of Brian and Cheryl Henry and has two sisters • Born Sept. 20, 1991, in Buffalo, N.Y.

Henry's Career Statistics

Year	GP	K	E	TA	K/G	PCT	A	SA	DG	BS	BA
2009	35	41	29	127	1.17	.094	3	0	10	1	13
2010	91	152	79	414	1.67	.176	2	0	29	3	23
2011	41	62	29	167	1.51	.198	1	0	15	0	9
Career	**167**	**255**	**137**	**708**	**1.45**	**.156**	**6**	**0**	**54**	**4**	**45**

Henry's Career Highs
Kills: 16 at SE Missouri State (9/3/10)
Blocks: 6 at Michigan State (8/29/10)

Junior Season: 2011 All-ACC selection • 2011 AVCA All-America Honorable Mention • AVCA All-East Region • ACC Player of the Week (Oct. 10) – netted 60 kills and 58 digs to lead the Tar Heels to a 2-1 record with wins over NC State (Oct. 4) and No. 21 Miami (Oct. 9) • Finished second in the ACC in kills per set (4.04) and points per set (4.47) • Tallied her 1,000th career kill against Pepperdine in the second round of the NCAA Tournament in Malibu, Calif. • Recorded a double-double in 30 of Carolina's 33 matches in 2011 • 2011 Active Ankle Challenge (University of Florida) All-Tournament team selection • 2011 Western Michigan Classic Most Valuable Player selection • 2011 Carolina Classic All-Tournament team selection • Named to the 2011 All-ACC Academic Team • All-ACC Honor Roll selection (2009-10, 2010-11).

Sophomore Season: Enjoyed a breakout season after appearing in 33 matches and starting 30 matches • Uncorked 20 double-digit matches in 2010 en route to AVCA All-East Region and All-ACC accolades • Named ACC Player of the Week (Oct. 17-24) after posting consecutive double-double efforts in sweeps over Virginia Tech and Virginia • Registered 14 double-doubles en route to averaging 2.97 kills and 2.77 digs per set • Matched a career-high 21 kills and added 14 digs in a 3-1 win at Clemson (10/16/10) • Belted a career-best .455 hitting percentage and career-high four blocks, with 16 kills and 13 digs in a sweep at NC State (9/21/10) • Posted nine straight double-digit kill matches and six straight double-doubles • Posted 3.43 kills and 2.43 digs per set in two NCAA matches.

Freshman Season: Played in 63 sets appearing in 21 games as a freshman • Led the team with 2.92 kills per set on the year, including 3.11 kills per set in conference play • Posted a career-best 21 kills at Wake Forest (11/20/09) • Rocked Oklahoma in a 3-2 win with 18 kills and a career-best 23 digs • Posted five double-doubles in kills and digs, including a 14 kill, .636 hitting percentage and 12 dig performance against N.C. State (11/3/09) • Her 2.73 digs per set ranked second only to libero Kaylie Gibson's 4.31 clip.

Prep: Served as team captain as a junior and senior at Naperville Central High School • Outside hitter was a three-time all-conference, all-area and all-city selection • Led team to back-to-back state championships earning a pair of all-state honors • Member of the Sports Performance club volleyball team along with fellow teammate Erica Behm • Was a three-time AAU All-America honor recipient, leading Sports Performance VBC to a national championship in 2008 and a runner-up finish in 2009 • Named to honor roll all four years.

Personal: Majoring in business and exercise and sport science with a Spanish minor • Career plans include sports marketing • Hobbies include frolfing and going to movies • Lists Steve Prefontaine and Vince Lombardi as athletes she admires most • Lists the "Perks of Being a Wallflower" as her favorite book and sushi as her favorite food • Lists "Primal Fear" as her favorite movie and "Law and Order: SVU" as her favorite TV show • Emily Christine McGee is the daughter of Tom and Linda McGee • Born Nov. 1, 1990, in Naperville, Ill.

McGee's Career Statistics

Year	GP	K	E	TA	K/G	PCT	A	SA	DG	BS	BA
2009	63	194	82	587	2.92	.174	12	6	172	2	10
2010	117	347	147	1050	2.97	.190	36	21	324	6	21
2011	117	473	159	1271	4.04	.247	55	25	383	7	35
Career	**297**	**1004**	**388**	**2908**	**3.31**	**.204**	**103**	**52**	**879**	**15**	**66**

McGee's Career Highs
Kills: 23, vs. Miami (10/9/11) and vs. California (12/1/11)
Digs: 23 vs. Oklahoma (9/6/09)
Blocks: 4 at NC State (11/21/09)
Aces: 4 vs. Auburn (8/26/11)

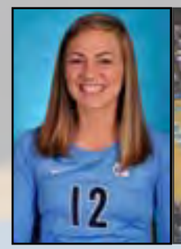

Kaitlyn Anderson

Junior • DS/S • 5-9 • D.H. Conley
Ayden, N.C. • East Carolina Juniors

Sophomore Season: Key defensive substitute, collecting 142 digs • Finished third on the team in dig average (1.87) • Named to the Capital One Academic All-District Volleyball Team • Named to the All-ACC Academic Honor Roll • Tallied a career-high 21 digs vs. Miami (Nov. 11).

Freshman Season: Appeared in 10 sets • Recorded a pair of assists in 3-0 sweep of Virginia Tech (10/22/10) • Often used in serve situations, registered two serve aces in 2010.

Prep: Four-year varsity performer in volleyball and three-year in softball at D.H. Conley High School • Two-time MVP assisted D.H. Conley to four consecutive Eastern Final appearances • Two-time captain also a earned All-Conference honors twice by the Coastal Conference • Member of the East Carolina Juniors club team, helped earn a second place finish at the Big South Open Qualifier • Earned all-conference honors in softball in both junior and senior season • Member of the National English and Science Honor Society • Member of Mu Alpha Theta junior and senior years • Voted Female Athlete of the Year at her high school during senior year.

Personal: Majoring in exercise and sport science with a minor in chemistry and biology • Career plans are to become a dentist • Hobbies include reading, shopping, spending time with family and friends • Lists Michael Jordan as athlete she most admires • Biggest sports thrill is winning the 2007 3A State Championship • Favorite book is "The Last Song" and favorite movie is "The Dark Knight Rises" • Lists shrimp as her favorite food and "The Golden Girls" and "Criminal Minds" as her favorite TV shows • Kaitlyn Nicole Anderson is the daughter of Sandy and Mike Anderson • Born June 24, 1992, in Greenville, N.C.

Year	GP	K	E	TA	K/G	PCT	A	SA	DG	BS	BA
2010	10	0	0	0	0.00	.000	3	2	2	0	0
2011	26	1	1	6	0.01	.000	11	11	142	0	0
Career	**86**	**1**	**1**	**6**	**0.01**	**.000**	**14**	**13**	**144**	**0**	**0**

Anderson's Career Highs
Assists: 2 vs. Virginia Tech (10/22/11)
Serve Aces: 4 vs. Miami (9/17/11)
Digs: 21 vs. Miami (10/9/11)

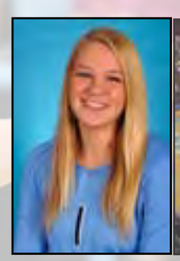

Kayla Berringer • 1

Junior • OH • 6-1 • Oak Ridge
El Dorado Hills, Calif. • NCVC Moxie

Sophomore Season: Compiled a career-high 326 kills, the third highest total on the team • Posted a career high .227 attack percentage, 59 digs and 35 blocks • Collected double-digit kills in 18 matches • 2011 Western Michigan Invitational All-Tournament team selection.

Freshman Season: Appeared in 24 matches and played in 53 sets • Averaged 1.70 kills per set and 0.43 blocks per set • Posted a rookie season-high 12 kills in a 3-1 win over Ball State (9/17/10) • Registered eight kills and .278 hitting percentage in a 3-0 win against New Mexico State (9/11/10) • Cranked a .500 hitting percentage recording nine kills in 16 swings in a 3-0 win over Virginia (10/23/10) • Followed that performance posting nine kills, two blocks and a .389 clip in a 3-1 win at Boston College (10/29/10) • Chipped in five kills and a .308 hitting percentage in 3-0 win over NC State (11/26/10) • Posted 11 kills and two blocks in Carolina's 3-1 win over Ole Miss in the NCAA first round (12/4/10).

Prep: Team captain is a three-time all-league honoree and career record holder at Oak Ridge High School • Earned Sierra Valley Conference MVP honors in 2009 after leading league in hitting percentage and kills • Named "Fab 50" recruit by Volleyball Magazine • Earned El Dorado Hill Athlete of month and All-Metro honors in 2009 • Participated in Junior Olympic games for five years • Captain of NCVC Moxie in 2010.

Personal: Double majoring in communications and management • Hobbies include shopping, reading and going to the beach • Lists Michael Jordan as the athlete she most admires • Parents have had the greatest influence on her athletic career • Lists "Twilight" as her favorite book and "She's the Man" as her favorite movie • Favorite food is ice cream and favorite TV show is "Gossip Girl" • Has one brother and father played baseball at Cal Poly San Luis Obispo • Kayla Carleen Berringer is the daughter of John and Theresa Berringer • Born Aug. 21, 1992, in San Francisco, Calif.

Berringer's Career Statistics

Year	GP	K	E	TA	K/G	PCT	A	SA	DG	BS	BA
2010	53	90	56	262	1.70	.130	5	0	13	1	12
2011	32	326	133	851	2.94	.227	9	0	59	6	29
Career	**164**	**416**	**189**	**1113**	**2.32**	**.180**	**14**	**0**	**72**	**7**	**41**

Berringer's Career Highs
Kills: 23 vs. Liberty (9/3/11)
Blocks: 2, several times - most recently vs. Ole Miss (12/4/10)

Lauren Adkins • 8

Sophomore • OH • 6-0 • Lake Howell
Winter Park, Fla. • Orlando Volleyball Academy

Freshman Year: Recorded six kills and one block over six matches played in her first season as a Tar Heel • Saw action against the University of Florida and Florida State in her rookie season.

Prep: Named Prepvolleyball.com's Top-100 "Senior Aces" • Four-year varsity starter at outside hitter • Two-time all-conference member and team MVP • Participant in the Florida All-Star Classic • Member of the Orlando Volleyball Acade my's 18 Asics Club • Two-time competitor in the Junior Olympics • Holds Lake Howell HS record for career kills and aces • Named Central Florida Player of the Year as a senior • Member of the honor roll each year in high school.

Personal: Plans to major in biology • Hobbies include going to the beach, shopping, and watching TV • Kerri Walsh is the athlete she most admires • Her biggest sports thrill was making it to the state championship game in her sophomore year of high school • Lists "Crazy Love" and "The Last Song" as her favorite books and spaghetti as her favorite food • Person who has had the greatest influence on her athletic career is her Orlando Volleyball Club owner Sindee Snow • Her favorite movie is "The Notebook" and her favorite TV show is "Friday Night Lights" • Lauren Elizabeth Adkins is the daughter of Scott and Pam Adkins • Born Oct. 9, 1992, in Winter Park, Fla.

Adkins' Career Statistics

Year	GP	K	E	TA	K/G	PCT	A	SA	DG	BS	BA
2011	7	6	10	28	0.86	.143	0	0	0	0	1
Career	7	6	10	28	0.86	.143	0	0	0	0	1

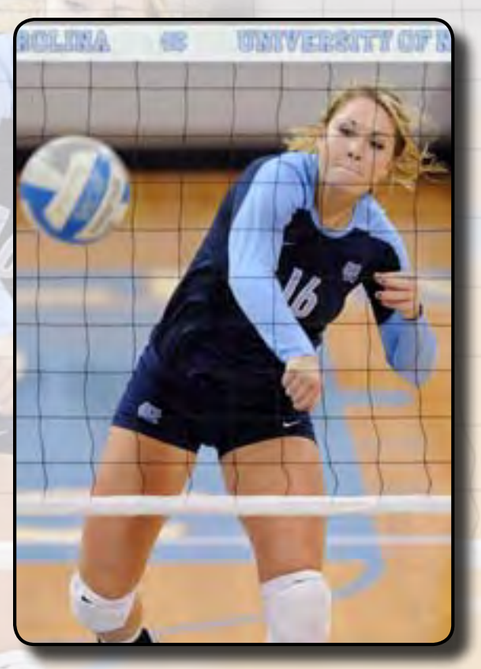

Freshman Season: Appeared in 12 sets, tallying four digs for the Tar Heels during the 2011 campaign • Came in as a key serving and defensive player • Helped the Tar Heels with wins at NC State and Virginia.

Prep: Two-time first team all-district honoree at Deep Run High School • Earned regional honors and Metro Player of the Year in her senior season • 2010 Team MVP, 2009 coaches' award, first-team all-state, all-metro and all-district at Deep Run • Also named district and regional Player of the Year • Won the 2007 AAA State Championship • Five-year player with the Richmond Volleyball Club.

Personal: Majoring in journalism • Hobbies include sleeping, hanging out at the beach and watching "Grey's Anatomy" • Athlete she most admires is Hope Solo • Lists "Harry Potter" as her favorite book • Her favorite food is pancakes • Lists "Wedding Crashers" as her favorite movie and "Friends" as her favorite TV show • Her sister is on the cross country team at UNC • Is the daughter of Rick and Joy LaReau • Born on Feb. 3, 1993, in Richmond, Va.

RS Freshman Season: 2011 All-ACC Team selection • 2011 AVCA All-America Honorable Mention • 2011 AVCA All-East Region honoree • Amassed 329 kills, the second best total on the team • Netted a team-high 119 blocks • Finished 10th in the ACC in block average (1.03) • Registered double-digit kills in 16 matches, with 10 blocks in a match twice • Posted 16 kills and 10 blocks (26 points) in the 2011 NCAA Tournament vs. No. 10 Cal • 2011 Tar Heel Classic All-Tournament team selection • Earned a spot on the USA Women's National A2 Team • COBRA Magazine All-East Region.

Freshman Season: Redshirted in 2010 • Enjoyed a breakout spring from the opposite side position • Earned a spot on the USA Women's Volleyball Junior A2 Team that competed in the European Global Challenge in Pula, Croatia in July of 2011.

Prep: Two-time I-Meck all-conference and offensive MVP at Hopewell High School • All-Mecklenburg County in 2008 and 2009 • Ranked No. 77 nationally in prepvolleyball.com's Top-100 Senior Aces • Two-time honoree of Charlotte Observer's All-Star Team.

Personal: Plans to major in communications • Hobbies include shopping, watching movies and hanging out with friends • Athlete she most admires is Misty May-Treanor • Favorite book is the Bible • Favorite TV show is any reality TV, and favorite food is barbecue • Interesting fact about Nelson is that she is always smiling • Has one brother and her father played basketball at Farleigh Dickinson • Chaniel Lea Nelson is the daughter of Daniel and Cheryl Nelson • Born Aug. 19, 1992, in Elizabeth, N.J.

Nelson's Career Statistics

Year	GP	K	E	TA	K/G	PCT	A	SA	DG	BS	BA
2011	33	329	116	833	2.86	.256	4	5	76	8	111
Career	**33**	**329**	**116**	**833**	**2.86**	**.256**	**4**	**5**	**76**	**8**	**111**

Nelson's Career Highs
Kills: 20 at Miami (11/4/11)
Blocks: 10 vs. California (12/1/11)

Freshman Season: Named the 2011 ACC Freshman of the Year • Was a 2011 All-ACC Freshman team selection • Led UNC with a team-high 1.30 blocks per set and compiled the second most blocks (104) • Tallied 112 kills on a .274 attack efficiency • Posted a career-high 12 blocks in victory over Georgia Tech at home.

Prep: Two-time I-Meck 4-A all-conference member • The 2010 Defensive Player of the Year led North Mecklenburg to three conference championships, two NCHSAA 4A elite eight finishes and one NCHSAA state semifinal • Played two years with the Carolina Union Volleyball Club and two with the Lake Norman Volleyball Club • Member of Fellowship of Christian Athletes.

Personal: Plans to major in journalism and mass communication • Athletes she most admires are Danny Green and Blake Griffin • Her favorite book is Dr. Seuss' "The Foot Book" • Lists pasta as her favorite food • Favorite movie is "Westside Story" • Her father played basketball at the University of Florida • Is the daughter of Robert Van Noy and Mona Lita Carr • Born Oct. 6, 1993, in Charlotte, N.C.

Van Noy's Career Statistics

Year	GP	K	E	TA	K/G	PCT	A	SA	DG	BS	BA
2011	80	112	38	270	1.40	.274	3	0	9	8	96
Career	**80**	**112**	**38**	**270**	**1.40**	**.274**	**3**	**0**	**9**	**8**	**96**

Van Noy's Career Highs:
Blocks: 12 vs. Georgia Tech (11/11/11)

Freshman Season: Appeared in 89 sets for the Tar Heels in 2011 • Finished fifth on the team with 145 digs and posted a 1.63 dig average • Tallied the fourth most service aces (15) on the team • Recorded 30 assists.

Prep: Played for the Isikkent Sports Club and Karsiyaka Club Team • Split time at the libero and outside hitter positions earning a junior team regional championship • MVP of Isikkent en route to claiming a region championship in 2007 • Twice led her team to a Mayor's Cup Championship • Earned another region championship with a national semi-finalist run in 2008.

Personal: Enrolled in the general college • Career plans are to play professional volleyball after graduation • Her hobbies include going to the movies and listening to music • Emre Albayrak is the athlete she most admires • Credits her family with having had the greatest influence on her athletic career • Her favorite TV show is "Modern Family" and favorite food is sushi • Ece Taner is the daughter of Osman and Neslisah Taner • Born on April 23, 1993, in Izmir, Turkey.

Taner's Career Statistics

Year	GP	K	E	TA	K/G	PCT	A	SA	DG	BS	BA
2011	26	1	0	6	.01	.167	30	15	145	0	0
Career	**26**	**1**	**0**	**6**	**.01**	**.167**	**30**	**15**	**145**	**0**	**0**

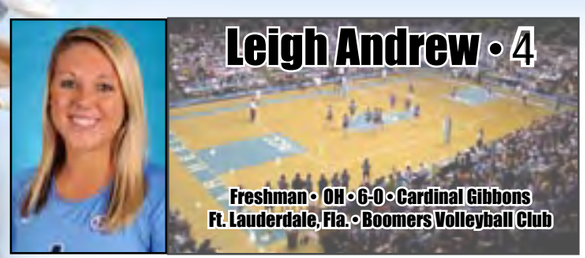

Prep: Played volleyball three years at Westminster Academy and one year at Cardinal Gibbons • Also competed in track and field • Was the team captain and named MVP after helping her team to the 2010 Team Florida High Performance Championship • Helped team to state runner-up in Class 2A at Westminster Academy in 2010 • Named the Broward County Player of the Year in 2008, 2009 and 2010 • Also named the Miami Herald Player of the Year in 2008, 2009 and 2011 • Helped team to Beast of the Southeast Championship in 2011 and 2012 and was named the MVP in 2012 • Named to academic honor roll.

Personal: Enjoys playing soccer and going to the beach • Lists Lolo Jones as the athlete she looks up to and her favorite food as Mexican • Names her parents and Ben Preston as the people who have had the greatest influence on her career • Favorite TV show is "Keeping up with the Kardashians" • Leigh Meredith Andrew was born Feb. 4, 1994, in Fort Lauderdale, Fla., and is the daughter of Scott and Margie Andrew.

Prep: Recorded more than 600 digs, and had 50 serving aces, 38 assists, two blocks and eight kills during her senior campaign • Named to the 2011 All-League Academic team • Named team co-captain as a senior • Named First Team All-Mesa League and played in the Mesa League All-Star game • Member of the California Scholarship Federation.

Personal: Sister played softball at Oklahoma State University for four years • Born Dec. 2, 1994, in Chula Vista, Calif. • Heather Janee Gearhart is the daughter of Dawn Gearhart and Sam Shuey.

Prep: Recorded 998 kills and 252 blocks • Holds school career kills and career blocks records • Two-time 3A Coastal Conference Player of the Year • Named to all-conference team three times • Also ran on the track team for four years at South Central • Member of the state record-setting 4x100 team • Member of 2011 state championship basketball team and was a two-time state champion in track.

Personal: Was a member of six clubs in high school: FCCLA, Career Tech, Health Science Academy, Key Club, SPED and National Honors Society • Older sister ran track at the University of South Carolina • Born Sept. 20, 1994, in Greenville, S.C. • Hayley Noelle McCorkle is the daughter of Keith and Michele McCorkle.

Prep: Named team captain as a senior • Helped team finish runners-up in state tournament • Named to Senior Aces Top 50 List • Was a member of student government and was the school yearbook editor-in-chief.

Personal: Enjoys fashion and journalism and hopes to work for a fashion magazine • Born Feb. 5, 1994, in Newark, N.J. • Victoria Danielle McPherson is the daughter of Gwen and Wade McPherson.

Prep: Received UnderArmour All-America Honorable Mention • Named to Academic All-America Third Team • Also played basketball for two years while at Seaholm High School • Named Legacy team captain four years • Recorded 525 kills, 59 blocks, 78 aces, 383 digs, 29 assists with a 6.0 kpg average over her senior year • National Honor Society member for two years • Received Phi Beta Kappa and President's Education Awards • Named to Principal's List all four years.

Personal: Born April 11, 1994, in Royal Oak, Mich. • Paige Elizabeth Neuenfeldt is the daughter of Janie and Joe Neuenfeldt.

Prep: Played volleyball and beach volleyball at Mira Costa High School and Los Alamitos High School • Named CIF Souther Section Division 1AA Player of the Year • Member of CIF SS Division IAA Championship team • Has helped teams to multiple AAU medals • Senior year recoded 361 kills, 336 digs and 40 aces • Named to president's honor roll from 2008-2012 • Named Long Beach Press Telegram Player of the Year • Named 2012 PrepVolleyball.com Fourth Team Academic All-America.

Personal: Lists her favorite movies as "Crazy, Stupid Love" and "Remember the Titans" and favorite foods as nutella and apples • Hobbies include dancing, hanging out at the beach and singing in the car • Favorite athletes are Lolo Jones and Todd Rogers • Favorite TV show is "True Blood" and favorite books are "The Great Gatsby" and "All the King's Men" • Born Jan. 24,

---

Prep: Played five years of varsity volleyball at Irmo High School and specialized as a middle blocker until changing to outside hitter as a senior • Named to all-region team from 2009-2012 • Named to South Carolina all-state team from 2010-2012 • Member of the USA A2 team in 2010 • Helped team win Palmetto Regional Championships in 2011-2012.

Personal: Also participated in gymnastics for three years and can tumble • Taylor Aileen Treacy is the daughter of Trent Grant, and Bob and Aileen Meyers • Born Oct. 5, 1993, in Columbia, S.C.

Head coach Joe Sagula finished his 31st season of coaching in 2011 as one of the most prolific winners in college volleyball today. The winningest coach in North Carolina volleyball history, Sagula has been at the helm for five of UNC's ACC crowns and eight of its 13 NCAA appearances.

Additionally, the Tar Heels have gone 465-281 since he joined the program in 1990, a winning percentage over 60 percent. Sagula has achieved this success after coming to Chapel Hill from the University of Pennsylvania, where he compiled a 203-123 record in nine seasons, giving him a career mark of 624-385.

In his 30th season overall and 21st at Carolina, Sagula captured his 600th career win (Aug. 28, 2010) and his 400th career victory (Sept. 11, 2010) at North Carolina. The Bronx, N.Y., native is the 17th coach in NCAA Division I history to compile 600 career victories. In conjunction with nearly 70 percent of his career victories coming at North Carolina, the veteran coach became the first coach in ACC history to ever earn 200 league wins Oct. 6, 2010 at Wake Forest.

Carolina has won more ACC titles - 11 - than any other program. Sagula has the most ACC wins of any coach in history with 224, and his five ACC titles rank second among ACC coaches.

Along with the five ACC titles, Sagula has guided the Tar Heels to 11 top-three finishes in the league's regular-season standings, including first-place finishes in 1998, 2000, 2002, 2005 and 2008. In 14 seasons, Sagula led the Tar Heels to six appearances in the ACC championship match and 10 appearances in the ACC Tournament semifinals.

The ACC discontinued the conference tournament in 2004, the Tar Heels' last appearance in the championship match. Sagula has also coached five ACC Players of the Year - Amy Peistrup in 1992, Erin Berg in 1998, Laura Greene in 2002, Dani Nyenhuis in 2005 and Kaylie Gibson (Defensive POY) in 2010.

The 2002 Tar Heels won 30 matches (32-4 overall) for the first time since 1985 en route to the program's first appearance in an NCAA Tournament regional semifinal. They also took the ACC regular season championship with a 15-1 conference record.

The most successful season in the history of the program concluded with Sagula garnering conference and regional coach of the year honors.

During Sagula's tenure at Penn, the Quakers won Ivy League titles in 1983, 1986 and 1989. Sagula was also named the Ivy League Coach of the Year four consecutive seasons. In addition to his duties with the women's team at Penn, Sagula served as the head men's coach from 1981-89. His record with the men, which competed at both the varsity and club levels, was 111-75 (.597). At the December 2002 meetings of the American Volleyball Coaches Association in New Orleans, Sagula was elected president of the AVCA for a two-year term starting in January 2004.

Sagula chaired the NCAA Division I All-America Committee for four years while at Penn and served four years on the AVCA Board of Directors as the Awards Chairman. A native of The Bronx, N.Y., Sagula earned his bachelor's degree from the State University of New York, College at New Paltz in 1978. While there he earned three letters in volleyball, captaining the team his senior year.

During the summer of 1990, Sagula served as an assistant coach for the USA National Women's Volleyball B Team, which trained in Walnut Creek, Calif. Twice he has coached at the United States Olympic Festival - in 1987 in Chapel Hill as an assistant and in 1989 in Oklahoma City as a head coach. In both cases, his teams took home silver medals.

Sagula married the former Ingrid Weber in May of 2008 and the couple lives in Chapel Hill with their four dogs: Oscar, Lucy, Coach and Cate.

Sagula's Milestone Wins

No.	Opponent	Score	Date
1	Trenton State*	3-0	9/18/81
100	Villanova*	2-0	10/20/84
200	Brown*	3-0	11/10/89
300	William & Mary	3-2	11/6/92
400	Louisville	3-0	10/15/00
500	Duke	3-1	9/21/04
600	Campbell	3-0	8/28/10
1st ACC Win	Virginia	3-0	10/3/90
100th ACC Win	Duke	3-1	10/10/02
200th ACC Win	Wake Forest	3-1	10/6/10

**At the University of Pennsylvania*

Sagula by the Numbers

Overall Record - 624-385
Record at UNC- 445-281
Record at Penn - 203-123
ACC Record - 224-129

ACC Titles - 5 (1999, 2000, 2001, 2005, 2008)
ACC Coach of the Year - 3 (1999, 2002, 2005)
AVCA Reg. Coach of the Year - 3 (1998, 2000, 2001)

Former UNC standout Eve Rackham is entering her fourth season with the Tar Heels after joining the North Carolina coaching staff in May of 2009. A 2003 UNC alum, Rackham was a four-year starting setter from 1999-2002, leading the Tar Heels to three ACC Tournament Championships and a regular season title in 2002.

Under Rackham, the Tar Heels finished the 2011 season third in the nation for both assists per set (13.91) and kills per set (14.89). Along with developing the dominant Carolina offense, Rackham's responsibilities include serving as the recruiting coordinator for the Tar Heels. The 2012 recruiting class was ranked No. 8 by PrepVolleyball.com, the highest in UNC history and the team's third top-30 class since the rankings started in 2003.

A former setter, Rackham has helped to develop a Carolina offense that ranked amongst the best in the country in 2010. The Tar Heels ranked 10th in the nation in assists per set with 13.52 and 16th in kills per set with 14.37. In her second season as assistant, she helped guide UNC to a 25-10 mark and the most wins since 2002.

Rackham has coached the Tar Heels to numerous conference, regional and national awards including: Kaylie Gibson, Emily McGee and Chaniel Nelson AVCA All-America and all-region; Courtney Johnson, AVCA all-region; ACC Defensive Player of the Year Kaylie Gibson and ACC Freshman of the Year Cameron Van Noy; and ACC First-Team selections Kaylie Gibson, Courtney Johnson, Emily McGee and Chaniel Nelson.

During her time as a player, UNC appeared in four NCAA Tournaments, including an appearance in the 2002 NCAA Sweet Sixteen and the highest ranking ever (No. 11) for Carolina in the AVCA Coaches' Top-20 Poll. The all-time assists average leader in Carolina history, Rackham earned first-team All-ACC and first-team AVCA All-Region in 2002. Rackham was part of the winningest class in school history from 1999-2002 as the Tar Heels compiled a 115-22 record, winning 84 percent of their games. The Sebastopol, Calif., native graduated from UNC in 2002 with a degree in journalism and mass communication.

She spent the 2004 season at Colgate, where she coached the Patriot League Defensive Player of the Year. Rackham returned to the state of the North Carolina in 2005, when she started a three-year run at East Carolina which saw seven Pirates named all-conference in that time. In her first year, she led the squad to a 20-11 record, only the third 20-win season in school history. Before returning to UNC, Rackham spent the 2008 season in Miami where she helped lead Florida International to the NCAA Tournament for the first time since 2001 and coached the Sun Belt Conference Player of the Year and NCAA kill leader, along with two All-America recipients.

Tyler Adams is beginning his second season as an assistant coach with the Tar Heels. Prior to being named assistant for the 2011 campaign, Adams was a volunteer assistant during the 2010 season, guiding UNC to their highest win total since 2002.

In addition to his coaching duties at Carolina, Adams has worked in several different roles over three years with the USA Women's National A2 program, which is made up of the top collegiate women's volleyball players in the country with at least one year of remaining eligibility.

During the summer of 2012. he worked with the team in Columbus, serving as a technical assistant once again as he did in 2010. Working with the USA Volleyball A2 Blue National team in 2010, Adams helped lead the squad to the gold medal at the USA Volleyball Open National Championship in Phoenix, Ariz. In 2011, he worked as an assistant at the USA High Performance Championships with the Select Age Division A2 program, and he has also worked boys' and girls' USA HP tryouts.

Prior to joining Carolina in 2010, Adams served as an assistant coach for two years (2008, 2010) at the University of Central Florida. In between his coaching stints, Adams played and coached overseas in Germany. He guided the Oberliga professional volleyball team FC Schuttorf to a 17-1 record and the league championship in 2009.

A 2008 graduate of UCF, Adams played five years for the Knights' club volleyball team. He was honored by the NIRSA as a second team All-American in 2008. From 2006-08 Adams served as a player coach for the club team, before taking over the team as a head coach in 2009.

Bubba Cunningham
Director of Athletics

Lawrence R. (Bubba) Cunningham is the director of athletics at the University of North Carolina. UNC Chancellor Holden Thorp introduced Cunningham, who had been the director of athletics at the University of Tulsa for six years, on October 14, 2011, at a press conference at the Dean E. Smith Center.

Cunningham is in his 10th year as a Division I director of athletics. In addition to his tenure at Tulsa, Cunningham was the athletic director for three years from 2002-2005 at Ball State University.

From 1988-2002, Cunningham worked in the athletics department at the University of Notre Dame. Cunningham served as associate director of athletics for external affairs from 2000-02. At Notre Dame, Cunningham renegotiate the school's footwear contract, developed a communications and marketing plan, created marketing teams for all 26 varsity sports, increased corporate sponsorship income, created a financial/equity plan for the department and served as chairman of the NCAA Division I Women's Golf Committee.

Cunningham earned his bachelor's and master's degrees in business administration, both from Notre Dame, in 1984 and 1988, respectively. He played on the Irish golf team in 1982-83.

Born in Flint, Mich., and raised in Naples, Fla., Cunningham and his wife, Tina, have four children: Matthew, Michael, John and Sarah.

Dr. Beth Miller
Sr. Associate Director of Athletics

Beth Miller is in her 27th year supervising Carolina's highly-sucessful 26-team Olympic sports program and serves as UNC's Senior Woman Administrator.

A native of Landis, N.C., Miller is a 1968 alumna of Appalachian State University with a B.S. degree in health and physical education. She has a master's from ASU and earned a Doctor of Arts degree in physical education at Middle Tennessee State in 1974.

From 1969-72, Miller served as the head volleyball and basketball coach at Appalachian State. She became head volleyball coach in 1975 and led the Tar Heels to four consecutive ACC titles from 1980-83 and five postseason tournament appearances. She also coached softball at UNC from 1978-79.

In 1979, Miller was named UNC's Athletic Business Manager. She retired from coach- ing volleyball after 1983, but continued to handle all financial affairs for the department through 1987. She has overseen UNC's Olympic Sports program since 1985.

Miller serves on the NCAA Committee on Women's Athletics, as well as a number of Atlantic Coast Conference committees, including those for women's basketball, women's golf and volleyball. She also is a member of UNC's Housing Advisory Board.

In recognition of her outstanding service to UNC, Miller was honored in April, 2008, as a recipient of the C. Knox Massey Distinguished Service Award, one of the most prestigious honors given by the University of North Carolina.

Support Staff

Arturo Rivera
Volunteer Assistant Coach

Dr. Kelly Waicus
Team Physician

Sally Mays
Head Athletic Trainer

Reid Jones
GA Athletic Trainer

John Bonney
GA Athletic Trainer

Tony Yount
Academic Advisor

Greg Gatz
Strength and Conditioning

Eric Hernandez
Strength and Conditioning

Sara Koenig
Administrative Assistant

Abbey Doran
Athletic Communications

Department of Athletics Mission Statement

The Department of Athletics has offered high quality athletic programs for many years. Through a dedicated commitment to educational interests, competitive athletic programs, and integrity in all areas, the student-athletes, coaches and staff strive to bring credit and recognition to the University.

The mission of the Department is to sponsor a broad-based athletic program that provides educational and athletic opportunities for young men and women to grow and develop, and to serve the interests of the University by complementing and enhancing its diversity and quality of life. Coaches, as educators, are foundational to this process. In keeping with the University's efforts to offer programs of regional and national acclaim, the Department's athletic programs strive for competitive excellence within the Atlantic Coast Conference or other similar institutions. Through its athletic programs, the University seeks to unite students, faculty, staff and alumni in a common and shared experience. The Department seeks to contribute to the diversity of the University by offering opportunities for enhanced racial/ethnic, cultural and geographic representation.

To fulfill this mission, the Department, with the approval of the Board of Trust, has developed principles of operation to provide guidance and direction to its personnel. This Mission Statement and accompanying principles require strong dedication and commitment from all who participate in, coach in and support the Department of Athletics.

Department of Athletics Statement on Gambling

The mission of the Department of Athletics is to sponsor a broad-based athletic program that provides educational and athletic opportunities for young men and women to grow and develop. In keeping with the Department's mission and the University's commitment to educational interests, competitive athletic programs, and integrity in all areas, the Department of Athletics condemns the influence of gambling on intercollegiate athletics.

Student gambling is a significant issue on college campuses. Student-athlete involvement in gambling has produced many tragic situations, both for student-athletes and the universities they represent. Student-athletes often compete in contests that generate interest from those involved in gambling and, possibly, organized crime. If given the opportunity, those interests will not hesitate to exploit the position student-athletes hold on college campuses. As such, the University of North Carolina is firmly opposed to all forms of gambling and bribery related to intercollegiate athletics.

To fulfill its educational obligation, the Department provides a gambling education program to all its student-athletes and departmental staff members. This statement and the educational program are reflections of the Department's commitment to keeping intercollegiate athletics free from the influences of gambling.

The Department requires its staff members and student-athletes to adhere to NCAA, state and federal laws regarding gambling. In the interest of fair competition and the growth and development of student-athletes, the Department strongly urges its friends and supporters to refrain from gambling/betting on contests involving collegiate competition and to abide by state and federal laws.

Carolina Athletics Administration

Chancellor:	Holden Thorp
Faculty Representative	Lissa Broome
Director of Athletics	Bubba Cunningham
Exec. Assoc. AD	Larry Gallo
Sr. Assoc. AD/SWA	Beth Miller
Sr. Assoc. AD/Bus. & Finance	Martina Ballen
Sr. Assoc. AD/ S-A Services	John Blanchard
Sr. Assoc. AD/Chief of Staff	Karlton Creech
Sr. Assoc. AD/Operations	Clint Gwaltney
Sr. Assoc. AD/Compliance, Student Services	Vince Ille
Sr. Assoc. AD/Communications	Steve Kirschner
Sr. Assoc. AD/Rams Club	John Montgomery
Sr. Assoc. AD/Facilities	Willie Scroggs
Sr. Assoc. AD/External Relations	Rick Steinbacher
Assoc. AD/Compliance	Amy Herman
Assoc. AD/Football	Corey Holliday
Assoc. AD/Development	Ken Mack
Assoc. AD/Compliance	Paul Pogge
Assoc. AD	Matt Terrell
Asst. AD/Mkt. and Promotions	Michael Beale
Asst. AD/Communications	Kevin Best
Asst. AD/Fac. Planning & Management	Mike Bunting
Asst. AD/New Media	Ken Cleary
Asst. AD/Olympic Sports & FB Operations	Ellen Culler
Asst. AD/Student-Athlete Development	Cricket Lane
Asst. AD/Business & Finance	Mike Perkins
Asst. AD/Ticket Operations	Tim Sabo
Asst. AD/Development	Tim Smith

Athletic Department Contacts

Area Code - 919

Athletic Director's Office	962-6000
Athletic Communications	962-2123
Rams Club	843-2000
Student-Athlete Services	966-4102
Ticket Office	962-2296
Carmichael Arena	962-0463
Volleyball Office	962-5228

Mailing Address
UNC Athletic Department
P.O. Box 2126
Chapel Hill, NC 27514

Overnight Address
Dean Smith Center
Skipper Bowles Drive
Chapel Hill, NC 27514

Carmichael Arena
310 South Road
Chapel Hill, NC 27514

Website
www.GoHeels.com

GoHeels.com

Freshmen: (Front Row, L to R) Jojo Schnabl, Taylor Treacy, Victoria McPherson, Paige Neuenfeldt, Heather Gearhart. (Second Row) Hayley McCorkle, Leigh Andrew.

Seniors (L to R): Tia Gaffen, Cora Harms, Heather Henry, Emily McGee

Sophomores (L to R): Lauren Adkins, Ece Taner, Chaney LaReau

Managers (L to R): Tanisha Edwards, Brooke McKenna, Toya Hall, Ellie Steuart, Naya Young

Juniors (L to R): Kaitlyn Anderson, Chaniel Nelson, Kayla Berringer

2012 Tar Heels

North Carolina welcomes seven new Tar Heels, ranked as the No. 8 recruiting class, to a stellar squad that finished the 2011 season with a 24-9 record overall and 15-5 in ACC play, good for third place (tie) in the league. Behind three AVCA All-America Honorable Mention players - Kaylie Gibson, Emily McGee and Chaniel Nelson - and ACC Freshman of the Year Cameron Van Noy, Carolina finished the season third in the nation for both assists per set (13.91) and kills per set (14.89). UNC defeated Cal in the first round of the NCAA Tournament before falling to Pepperdine in the second round in the Tar Heels' 13th appearance in the tournament and will look to improve on that finish during the 2012 campaign.

Coaching Staff: (Front Row) Head Coach Joe Sagula, Assistant Coach Eve Rackham. (Second Row) Volunteer Assistant Arturo Rivera, Assistant Coach Tyler Adams

MOST VALUABLE PLAYER
Voted upon by the coaches and players, this player demostrates outstanding skill, character, competitive drive, leadership, inspiration and devotion to team goals.

1990 ..... Liz Berg
1991 ..... Amy Peistrup
1992 ..... Amy Peistrup
1993 ..... Colette Dingens
1994 ..... Kristen Kruse
1995 ..... Kristen Kruse
1996 ..... Erin Berg
1997 ..... Tori Seibert
1998 ..... Erin Berg/Tori Seibert
1999 ..... Tori Seibert
2000 ..... Laura Greene
2001 ..... Malaika Underwood
2002 ..... Laura Greene
2003 ..... Aletha Green/Molly Pyles
2004 ..... Molly Pyles
2005 ..... Dani Nyenhuis
2006 ..... Stephanie Jansma/Amy Beaver
2007 ..... Brianna Eskola
2008 ..... Brianna Eskola
2009 ..... Heather Brooks
2010 ..... Kaylie Gibson/Sue Hoydel
2011 ..... Emily McGee

CAROL AND J. HAWLEY OAKES AWARD FOR EXCELLENCE
This award goes to the player who sets high goals and works hard daily. She sets the standard for her team's performance with her competitive drive and consistency, and is admired by her peers and coaches.

1991 ..... Miriam Fulford
1992 ..... Summer Seig
1993 ..... Sarah Ward
1994 ..... Ashley Powers
1995 ..... Lori Carlson
1996 ..... Amber Willey
1997 ..... Lori Carlson/Erin Berg
1998 ..... Erin Berg/Tori Seibert
1999 ..... Shannon Smith
2000 ..... Krista Buchholz
2001 ..... Malaika Underwood
2002 ..... Malaika Underwood
2003 ..... Caroline deRoeck
2004 ..... Katie Wright
2005 ..... Taylor Rayfield
2006 ..... Amy Beaver
2007 ..... Ashley Board
2008 ..... Stephanie Jansma
2009 ..... Erica Behm
2010 ..... Cora Harms
2011 ..... Erica Behm

JOHN C. LOTZ MEMORIAL AWARD
Presented to the "unsung hero" of the team, who is not only willing to help her teammates succeed, but also reaches into the community to help the less fortunate. Named in honor of John C. Lotz, a coach, mentor, counselor and friend of hundreds of athletes, coaches and administrators throughout his career.

2001 ..... Laura Greene
2002 ..... Carolina deRoeck
2003 ..... Katie Wright
2004 ..... Katie Wright
2005 ..... Brianna Eskola
2006 ..... Brianna Eskola
2007 ..... Christie Clark
2008 ..... Kelly Davies
2009 ..... Heather Brooks
2010 ..... Shelbey Bleke
2011 ..... Kaylie Gibson

ROOKIE OF THE YEAR
Voted upon by the players, this award goes to the player who contributes the most to the program, and has the ability to contribute significantly to UNC's future.

1990 ..... Cindy Murray
1991 ..... Sarah Ward
1992 ..... Kristen Kruse
1993 ..... Laura Gremillion
1994 ..... Jill Peden
1995 ..... Erin Berg
1996 ..... Tori Seibert
1997 ..... Brooke Ruschiensky
1998 ..... Asa Gustavsson
1999 ..... Laura Greene/Eve Rackham
2000 ..... Nicole Reis
2001 ..... Molly Pyles
2002 ..... Taylor Rayfield
2003 ..... Meg Eckert
2004 ..... Ashley Board
2005 ..... Brianna Eskola/Lauren Prussing
2006 ..... Heather Brooks
2007 ..... Suzanne Haydel
2008 ..... Erica Behm
2009 ..... Cora Harms
2010 ..... Kayla Berringer
2011 ..... Chaniel Nelson

MOST IMPROVED PLAYER
Voted upon by the players, this award goes to the player who demonstrates the most improvement from the first practice to the final match of the season.

1991 ..... Lisa Radford
1992 ..... Nancy Bragiel
1993 ..... Anissa Cronenberg
1994 ..... Amber Willey
1995 ..... Lindsay Smith
1996 ..... Shannon Smith
1997 ..... Alicia Alford
1998 ..... Kathy Konczal
1999 ..... Krista Buchholz
2000 ..... Holly Strauss/Aletha Green
2001 ..... Camilla Ihenetu
2002 ..... Aletha Green
2003 ..... Katie Wright
2004 ..... Amy Beaver
2005 ..... Christie Clark
2006 ..... Ingrid Hanson-Tuntland
2007 ..... Christine Vaughen
2008 ..... Suzanne Haydel
2009 ..... Meg Yanda
2010 ..... Chaniel Nelson
2011 ..... Cameron Van Noy

SHARON D. GERMAN MEMORIAL AWARD
Voted upon by the coaches, this player is the team's outstanding offensive player for the season. Named in memory of Sharon German, a four-year letterwinner at UNC and one of the most prolific offensive players in ACC history, this award is a dedication to her values, work ethic and successes both on and off the court. German finished her career with 1,937 kills, the highest total in Carolina history.

2005 ..... Dani Nyenhuis
2006 ..... Amy Beaver.
2007 ..... Stephanie Jansma
2008 ..... Lauren Prussing
2009 ..... Ingrid Hanson-Tuntland
2010 ..... Courtney Johnston
2011 ..... Emily McGee

ATHLETIC DIRECTOR'S SCHOLAR-ATHLETE AWARD
1985-86 ..... Julie Hoffman
1986-87 ..... Jill Berkebile
1987-88 ..... Lisa Joffs
1988-89 ..... Lisa Joffs
1989-90 ..... Lisa Joffs
1990-91 ..... Paula Martin
1991-92 ..... Miriam Fulford
1992-93 ..... Carolyn Flanders
1993-94 ..... Cindy Murray
1994-95 ..... Katie Galloway

ATHLETIC DIRECTOR'S SCHOLAR-ATHLETE AWARD (contin.)
1995-96 ..... Laurie Lemanski
1996-97 ..... Ashley Powers
1997-98 ..... Allison Hobson
1998-99 ..... Erin Berg
1999-00 ..... Shannon Smith
2000-01 ..... Liz Feldman
2001-02 ..... Melissa Higgins
2002-03 ..... Malaika Underwood
2003-04 ..... Tammy Foxworth
2004-05 ..... Katie Wright
2005-06 ..... Taylor Rayfield
2006-07 ..... Amy Beaver
2007-08 ..... Christie Clark
2008-09 ..... Lauren Prussing
2009-10 ..... Heather Brooks
2010-11 ..... Christine Vaughn
2011-12 ..... Shelbey Bleke

JEAN E. KINDY MEMORIAL AWARD
Selected annually by the coaching staff, the award honors Jean E. Kindy, one of the first supporters of the Carolina volleyball program. Her family endowed one of the first volleyball scholarships with the Educational Foundation. She endured many obstacles in her life and through it all showed great perseverance and maintained a positive outlook.

2001 ..... Malaika Underwood
2002 ..... Eve Rackham/Holly Strauss
2003 ..... Jayme Mitchell
2004 ..... Camilla Ihenetu/McKenzie Byrd
2005 ..... McKenzie Byrd
2006 ..... Lauren Taylor
2007 ..... Bekah Brinkley
2008 ..... Kelly Davies
2009 ..... Megan Owens
2010 ..... Emily McGee
2011 ..... Meg Yanda

RON GINSBURG AWARD FOR OUTSTANDING SERVICE
This award which begins in 2010-11 is present to a person associated with the UNC Volleyball program who has made an extraordinary contribution to the team, the players and staff. This person's dedication has helped change the landscape of volleyball at Carolina and inspired those around the team with their loyalty and commitment.

2011 ..... Tiffany Ward
2012 ..... Randy and Rusty Myer/Donna Gutterman

MIGHTY RAM AWARD
Presented to the player who demonstrates the most improvements in the spring season. It is presented in honor of the Tar Heel traditions of competition and the battling ram, Rameses.

1994 ..... Janet Duch
1995 ..... Anissa Cronenberg
1996 ..... Maya Starks
1997 ..... Lib Hobson
1998 ..... Casey Simpson
1999 ..... Kathy Konczal/Liz Feldman
2000 ..... Lindsay Cannon
2001 ..... Aletha Green/Melissa Higgins
2002 ..... Laura Greene
2003 ..... Katie Wright
2004 ..... Dani Nyenhuis
2005 ..... Amy Beaver
2006 ..... Ashley Board
2007 ..... Brianna Eskola
2008 ..... Megan Owens/Lauren Prussing
2009 ..... Ingrid Hanson-Tuntland
2010 ..... Shelbey Bleke
2011 ..... Kaylie Gibson
2012 ..... Tia Gaffen

2011 Team Statistics

Name	G	K	K/G	E	TA	Pct	A	A/S	SA	SE	SA/S	DG	D/S	BS	BA	TB	B/S	BE	BHE
Erica Behm	109	75	0.69	20	168	.327	932	8.55	5	9	0.05	155	1.42	5	31	36	0.33	9	9
Tia Gaffen	116	268	2.31	87	606	.299	6	0.05	14	47	0.12	62	0.53	17	85	102	0.88	4	0
Shelbey Bleke	45	37	0.82	13	86	.279	3	0.07	0	2	0.00	6	0.13	3	36	39	0.87	5	0
Cameron Van Noy	80	112	1.40	387	270	.274	3	0.04	0	0	0.00	9	0.11	8	96	104	1.30	15	0
Chaniel Nelson	115	329	2.86	116	833	.256	4	0.03	5	13	0.04	76	0.66	8	111	119	1.03	18	3
Cora Harms	96	46	0.48	16	118	.254	441	4.59	8	12	0.08	166	1.73	0	7	7	0.07	1	8
Emily McGee	117	473	4.04	159	1271	.247	55	0.47	25	17	0.21	383	3.27	7	35	42	0.36	1	5
Kayla Berringer	111	326	2.94	133	851	.227	9	0.08	0	0	0.00	59	0.53	6	29	35	0.32	8	0
Heather Henry	41	62	1.51	29	167	.198	1	0.02	0	0	0.00	15	0.37	0	9	9	0.22	1	0
Ece Taner	89	1	0.01	0	6	.167	30	0.34	15	34	0.17	145	1.63	0	0	0	0.00	0	0
Meg Yanda	6	5	0.83	4	10	.100	0	0.00	0	0	0.00	1	0.17	0	4	4	0.67	0	0
Kaitlyn Anderson	76	1	0.01	1	6	.000	11	0.14	11	22	0.14	142	1.87	0	0	0	0.00	0	2
Lauren Adkins	7	6	0.86	10	28	-.143	0	0.00	0	1	0.00	0	0.00	0	1	1	0.14	2	0
Kaylie Gibson	117	0	0.00	2	6	-.333	116	0.99	27	39	0.23	539	4.61	0	0	0	0.00	0	3
Leksi Georgieva	68	0	0.00	3	7	-.429	16	0.24	11	14	0.16	121	1.78	0	0	0	0.00	0	0
Chaney LaReau	12	0	0.00	1	2	-.500	0	0.00	1	4	0.08	4	0.33	0	0	0	0.00	0	0
North Carolina	117	1741	14.88	632	4435	.250	1627	13.91	122	214	1.04	1883	16.09	54	444	276.0	2.36	65	30
Opponents	117	1453	12.42	643	4282	.189	1332	11.38	95	172	0.81	1782	15.23	56	416	264.0	2.26	58	28

2011-12 TAR HEELS

2011 Team Results

Date	Opponent	W/L	Score-By-Set	Att.
8/26	Auburn	W 3-0	25-15.25-20,28-26	0
8/27	@ #9 Florida	L 0-3	17-25, 20-25, 14-25	2823
9/2	Western Michigan	W 3-0	25-22, 25-16, 25-18	1186
9/3	Liberty	W 3-1	25-19, 25-14, 28-30, 25-20	0
9/3	Seton Hall	W 3-0	25-19, 25-18, 25-17	0
9/9	#19 SAN DIEGO	L 3-0	22-25, 16-25, 19-25	926
9/10	GSU	W 3-0	25-18, 25-17, 25-23	196
9/10	ARIZONA STATE	W 3-0	25-15, 25-13, 25-22	1123
9/16	TULSA	L 1-3	23-25, 25-19, 22-25, 25-27	985
9/17	MIAMI (OHIO)	W 3-0	25-15, 25-13, 25-22	249
9/17	SAINT LOUIS	W 3-0	29-27, 25-21, 25-12	328
9/23	@ Maryland*	W 3-0	25-19, 25-22, 25-16	0
9/25	@ Boston College*	W 3-0	25-20, 25-16, 25-22	142
9/30	@ Clemson*	W 3-2	23-25, 26-24, 25-15, 14-25, 15-13	822
10/1	@ Georgia Tech*	W 3-0	28-26, 25-18, 27-25	854
10/4	NC STATE*	W 3-2	25-12, 25-11, 23-25, 20-25, 15-9	231
10/7	#24 FSU*	L 1-3	25-20, 20-25, 19-25, 18-25	789
10/9	#21 MIAMI*	W 3-2	31-29, 25-23, 19-25, 25-27, 15-11	831
10/13	VIRGINIA TECH*	W 3-0	25-22, 25-14, 25-17	213
10/14	VIRGINIA*	W 3-0	25-21, 25-23, 25-20	10195
10/19	@ Duke*	L 0-3	18-25, 25-27, 22-25	3671
10/21	@ Wake Forest*	W 3-1	28-30, 29-27, 25-17, 25-22	948
10/27	MARYLAND*	W 3-0	25-13, 25-20, 25-21	621
10/28	BC*	W 3-0	25-16, 25-16, 25-11	492
11/4	@ Miami*	L 1-3	21-25, 21-25, 27-25, 20-25	517
11/6	@ #18 FSU*	L 1-3	16-25, 25-12, 21-25, 21-25	1010
11/11	GEORGIA TECH*	W 3-1	25-13, 25-23, 24-26, 25-20	1735
11/12	CLEMSON*	W 3-0	25-21, 25-17, 25-22	1652
11/18	at Virginia Tech*	L 1-3	20-25, 25-18, 20-25, 20-25	512
11/19	at Virginia*	W 3-1	29-27, 25-23, 19-25, 25-20	225
11/23	@ NC State*	W 3-1	25-18, 10-25, 25-19, 25-23	978
11/26	NC State*	W 3-0	25-18, 25-19, 25-23	765
12/1	# 10 California	W 3-2	25-17, 16-25, 23-25, 25-17, 15-9	0
12/4	@ #18 Pepperdine	L 0-3	20-25, 22-25, 22-25	1053

*ACC MATCH

Team Statistics

Overall Record: 24-9
Home Record: 12-3
Neutral Record: 4-0

	UNC	Opp
Attack		
Kills	1741	1453
Errors	632	643
Total Attacks	4435	4282
Attack Pct.	.250	.289
Kills/Set	14.9	12.4
Set		
Assists	1627	1332
Assists/Set	13.9	11.4
Serve		
Aces	122	95
Errors	214	172
Aces/Set	1.0	0.8
Serve Receptions		
Attempts	95	121
Reception Pct.	.958	.952
Defense		
Digs	1883	1782
Digs/Set	16.1	15.2
Blocking		
Block Solo	54	56
Block Assist	444	416
Total Blocks	276.0	264.0
Blocks Per Game	2.4	2.3
Block Errors	65	58
Attendance		
Total	20,566	17,741
Dates/Avg. Per	15/1371	14/1053

ACC Record: 15-5
Road Record: 8-6

All-Time Letterwinners Carolina Volleyball

AAA

Mary Alice Abdalla	75-76-77-78
Cindy Adcock	77-78-79-80
Lauren Adkins	**11**
Amy Albers	91
Victoria Alden	74-75
Alicia Alford	95-96-97-98
Kaitlyn Anderson	**10-11**
Natalie Andrews	89-90-91
Susan Andrews	87-88
Maryann Arends	84
Aliya Armorer	97
Mary Avery	74

B B B

Mercedes Ballbe	80-81-82-83
Dana Batchelder	89
Amy Beaver	03-04-05-06
Erica Behm	**08-09-10**
Erin Berg	95-96-97-98
Liz Berg	87-88-89-90
Kayla Berringer	**10-11**
Jill Berkebile	83-84-85-86
Shelbey Bleke	09-10
Ashley Board	04-05-06-07
Rose Borkowski	79
Nancy Bragiel	89-90-91-92
Kristin Breuss	86
Bekah Brinkley	05-06-07
Heather Brooks	06-07-08-09
Krista Buchholz	98-99-00-01
Tammy Buckley	78
Linda Burroughs	74
McKenzie Byrd	02-03-04-05

C C C

Lindsay Cannon	98
Layne Carey	98
Lori Carlson	94-95-96-97
Kim Cartner	77
Heather Catlin	01-02
Christie Clark	04-05-06-07
Norma Cortez	03-04
Anissa Cronenberg	93-94-95-96

D D D

Kelly Davies	07-08
Priscilla Davis	74-75
Caroline deRoeck	01-02-03-04
Colette Dingens	91-92-93-94
Janet Duch	93-94-95-96
Karen Duvier	76
Noelle Dyk	06-07

E E E

Meg Eckert	03-04-05-06
Brianna Eskola	05-06-07-08
Adri Esnard	79-80

F F F

Rachel Feichter	88
Liz Feldman	97-98-99-00
Carolyn Flanders	89-90-91-92
Jane Foley	75-76-77-78
Morgan Fox	09-10
Tammy Foxworth	02-03
Lisa Fryer	97-98-99-00
Darby Fulford	86
Miriam Fulford	88-89-90-91
Branagan Fuller	09

G G G

Tia Gaffen	**09-10-11**
Katie Galloway	91-92-93-94
Sharon German	86-87-88-89
Aleksandra Georgieva	08-09-10-11
Kaylie Gibson	08-09-10-11
Lynne Gilbert	77-78-79
Wendy Goldberg	77
Aletha Green	00-01-02-03
Laura Greene	99-00-01-02
Lynn Greenwood	84
Laura Gremillion	93-94
Amelia Griffin	74
Emily Guerry	03-04
Asa Gustavsson	98-99
Donna Gutterman	74-75-76-77

Kaylie Gibson graduated in 2012 with numerous honors and awards, including being named AVCA All-America and a First Team Lowe's Senior CLASS Award selection. She finished her career with the most digs (2,035) in school history and second-highest dig average (4.24).

H H H

Courtney Handy	07
I.Hanson-Tuntland	06-07-08-09
Cora Harms	**09-10-11**
Carolyn Hawkinss	76-77
Suzanne Haydel	07-08-09-10
Laura Held	79-80-81-82
Heather Henry	**09-10-11**
Ruth Heruska	74-75-76-77
Trudy Higginbotham	88
Melissa Higgins	98-99-00-01
Hannah Hill	88
Allison Hobson	94-95-96-97
Lib Hobson	96-97
Julie Hoffman	84-85
Patti Hopkins	87-88-89-90
Emily Howard	96
Katie Howard	80-81-82

I I I

Krissy Ibach	82-83-84-85
Camilla Ihenetu	02-03-04-05

J J J

Stephanie Jansma	05-06-07-08
Ashley Johndrow	00
Lisa Joffs	86-87-88-89
Courtney Johnston	07-08-09-10
Jacky Jones	79-80-81-82
Meredith Jones	05

K K K

Linda Kantz	81-82-83-84
Jackie Kimbro	76-77-78-79
Mindi Kindy	83
Jeanne Klein	76
Cammy Kleinert	08
Kathy Konczal	98-99
Kristin Kruse	92-93-94-95

L L L

Carole Ann LaMorte	86
Chaney LaReau	**11**
Nell Leazar	78-79
Laurie Lemanski	92-93-94-95
Mary Lewis	78
Bonnie Little	74-75-76

M M M

Megan Mahoney	95-96
Paula Martin	89-90
Mary McCracken	84
Emily McGee	**09-10-11**
Leslie Meek	81-82
Donna Meier	81-82-83
Patricia Michaels	74-75
Michelle Miller	93
Jayme Mitchell	01-02-03-04
Cathy Moore	74-75-76
Elizabeth Moore	07
Melissa Mroczek	88-89-90-91
Cindy Murray	90-91-92-93
Cheryl Myers	74-75-76

N N N

Marianne Nance	85
Julie Neal	85
Chaniel Nelson	**11**
Melinda Nichols	90-91
Lisa Nurre	86
Dani Nyenhuis	02-03-04-05

O O O

Heather Ostrem	83-84-85
Megan Owens	06-07-08-09

P P P

Rene Palmer	89
Ann Palmer	86-87
Amy Parlier	10
Debbie Patrick	86
Jill Peden	94-95-96-97
Darlyn Pegram	74
Amy Peistrup	89-90-91-92
Ashley Powers	93-94-95-96
Susan Presti	77
Lauren Prussing	05-06-07-08
Molly Pyles	01-02-03-04

R R R

Eve Rackham	99-00-01-02
Lisa Radford	89-90-91
Barbara Ralson	74-75
Brittany Randel	04
Karen Ranzer	93
Taylor Rayfield	02-03-04-05
Nicole Reis	00-01
Kim Rose	82-83-84
Brooke Ruschiensky	97-98-99

S S S

Joanna Sahm	91-92
Deborah Schenker	74
Ann Schildmeyer	85-86-87-88
Jen Schirner	00
Sandy Schmidt	80-81-82-83
Tori Seibert	96-97-98-99
Seresaa Setzer	89
Cayla Shortley	09-10
Summer Sieg	89-90-91-92
Casey Simpson	97-98-99-00
Lindsay Smith	95
Shannon Smith	96-97-98-99
Alison Sommerstad	88
Maya Starks	95-96-97-98
Susan Strahl	77-78
Holly Strauss	99-00-01-02

T T T

Ece Taner	**11**
Lauren Taylor	05-06
Amanda Thomas	78-79-80

U U U

Malaika Underwood	99-00-01-02

V V V

Cameron Van Noy	**11**
Christine Vaughen	06-07-08
Sherri Vogel	85-86-87-88

W W W

Ann Marie Wagstaff	74-75
Terri Wallace	78-79-80
Sarah Ward	91-92-93
Janice Washburn	76
Jenny Watson	78-79-80-81
Andrea Wells	85-86-87-88
Chirs White	89
Amber Willey	93-94-95-96
Sara Wilson	87
Dawn Wood	83-84-85-86
Katie Wright	01-02-03-04

Y Y Y

Meg Yanda	**09-10**

Current players in bold

Carolina Volleyball Records

Individual: Career

Kills	G	Kills
1. Sharon German (1986-89)	479	1,937
2. Tori Seibert (1996-99)	489	1,736
3. Andrea Wells (1985-88)	518	1,693
4. Laura Greene (1999-2002)	460	1,678
5. Liz Berg (1987-90)	434	1,577

Kill Attempts	G	Att.
1. Laura Greene (1999-2002)	460	4,717
2. Molly Pyles (2001-04)	443	4,237
3. Dani Nyenhuis (2002-05)	396	4,183
4. Sharon German (1986-89)	479	4,182
5. Casey Simpson (1997-2000)	407	4,168

Assists	G	Asst.
1. Erin Berg (1995-1998)	458	5,751
2. Eve Rackham (1999-2002)	453	5,700
3. Sherri Vogel (1985-88)	504	5,513
4. Amy Peistrup (1989-92)	473	4,563
5. McKenzie Byrd (2002-05)	315	3,394

Digs	G	Digs
1. Kaylie Gibson (2007-2011)	539	2,035
2. Brianna Eskola (2005-2008)	478	2,238
3. Caroline deRoeck (2001-04)	475	1,579
4. Laura Greene (1999-2002)	460	1,558
5. Molly Pyles (2001-04)	443	1,371

Service Aces	G	Aces
1. Liz Berg (1987-90)	434	235
2. Amy Peistrup (1989-92)	473	231
3. Jill Berkebile (1983-86)	522	178
4. Sharon German (1986-89)	479	142
5. Dawn Wood (1983-86)	440	139

Block Solos	G	BS
1. Jill Berkebile (1983-86)	522	175
2. Dawn Wood (1983-86)	440	121
3. Tori Seibert (1996-99)	489	102
4. Amber Willey (1993-96)	416	99
5. Shannon Smith (1996-99)	334	85

Block Assists	G	BA
1. Tori Seibert (1996-99)	489	464
2. Heather Brooks (2006-09)	415	390
3. Holly Strauss (1999-2002)	353	371
4. Amy Beaver (2003-06)	376	347
5. Amber Willey (1993-96)	416	340

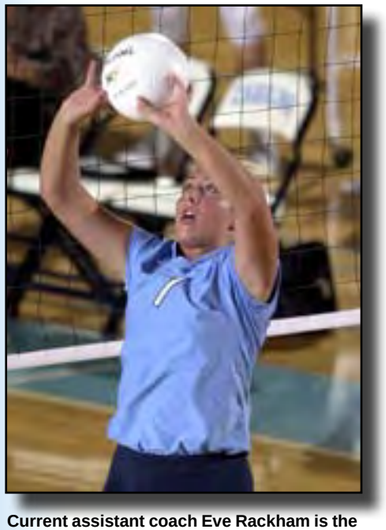

Current assistant coach Eve Rackham is the all-time leader in career assists average.

Kill Average	G	K	Avg.
1. Nicole Reis (2000-01)	215	932	4.33
2. Sharon German (1986-89)	479	1,937	4.04
3. Casey Simpson (1997-2000)	407	1,508	3.71
4. Kristin Kruse (1992-95)	423	1,547	3.66
5. Laura Greene (1999-2002)	460	1,678	3.65

Hitting Percentage	G	K	Pct.
1. Tori Seibert (1996-99)	489	1,736	.349
2. Sharon German (1986-89)	479	1,937	.322
3. Christine Vaughen (2007-10)	321	768	.319
4. Heather Brooks (2007-10)	331	675	.305
5. Aletha Green (2000-03)	287	565	.303

Ace Average	G	A	Avg.
1. Liz Berg (1987-90)	434	235	0.54
2. Linda Kantz (1981-84)	233	116	0.50
3. Amy Peistrup (1989-92)	473	231	0.48
4. Jill Berkebile (1983-86)	522	178	0.34
5. Dawn Wood (1983-86)	440	139	0.32

Assist Average	G	Asst.	Avg.
1. Eve Rackham (1999-2002)	453	5,700	12.58
2. Erin Berg (1995-98)	458	5,751	12.56
3. Sherri Vogel (1985-88)	504	5,513	10.94
4. Laura Gremillion (1993-94)	203	2,193	10.80
5. McKenzie Bryd (2002-2205	315	3,394	10.27

Dig Average	G	Digs	Avg.
1. Brianna Eskola (2005-2008)	478	2,238	4.68
2. Kaylie Gibson (2007-2011)	360	2,035	4.24
3. Katie Galloway (1991-94)	369	1,258	3.41
4. Laura Greene (1999-2002)	460	1,558	3.39
5. Caroline deRoeck (2001-04)	475	1,579	3.32

Blocking Average	G	Blk.	Avg.
1. Holly Strauss (1999-2002)	353	437	1.24
2. Krista Buchholz (1998-2001)	262	294	1.22
3. Tori Seibert (1996-99)	365	403	1.10
4. Heather Brooks (2006-09)	415	453	1.09
5. Shannon Smith (1996-99)	234	357	1.07

Individual: Season

Kills	G	Kills
1. Jill Berkebile (1985)	153	563
2. Sharon German (1987)	131	550
Laura Greene (2002)	123	550
4. Sharon German (1989)	99	547
5. Sharon German (1988)	132	541

Kill Attempts	G	Att.
1. Molly Pyles (2004)	121	1,528
2. Laura Greene (2002)	123	1,502
3. Laura Greene (2001)	122	1,435
4. Dani Nyenhuis (2005)	127	1,418
5. Dani Nyenhuis (2004)	116	1,414

Assists	G	Ast.
1. Erin Berg (1998)	131	1,780
2. Sherri Vogel (1985)	135	1,730
3. Erin Berg (1995)	129	1,634
4. Eve Rackham (1999)	121	1,617
5. Eve Rackham (2002)	125	1,603

Digs	G	Digs
1. Taylor Rayfield (2005)	130	734
2. Kaylie Gibson (2010)	126	690
3. Brianna Eskola (2007)	117	678
4. Brianna Eskola (2008)	118	596
5. Caroline deRoeck (2004)	120	579

Service Aces	G	Aces
1. Amy Peistrup (1991)	112	79
2. Amy Peistrup (1992)	125	78
3. Liz Berg (1987)	129	73
4. Liz Berg (1989)	109	66
5. Liz Berg (1990)	103	60

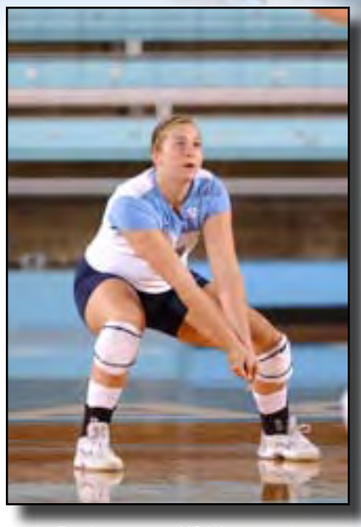

Taylor Rayfield set an NCAA record for most digs (52) in an NCAA tournament match against College of Charleston in 2002.

Block Solos	G	BS
1. Jill Berkebile (1985)	153	84
2. Shannon Smith (1999)	127	52
Dawn Wood (1985)	152	52
4. Shannon Smith (1998)	109	39
5. Holly Strauss (2001)	116	36

Block Assists	G	BA
1. Krista Buchholz (2000)	122	142
2. Amber Willey (1994)	115	135
3. Heather Brooks (2007)	105	133
4. Holly Strauss (2001)	116	128
5. Holly Strauss (2000)	120	124

Kill Average	Kills	Avg.
1. Sharon German (1989)	547	5.53
2. Liz Berg (1989)	500	4.59
3. Liz Berg (1990)	467	4.53
4. Laura Greene (2002)	550	4.47
5. Nicole Reis (2001)	526	4.35

Hitting Percentage	Kills	Pct.
1. Sharon German (1989)	547	.380
2. Aletha Green (2002)	212	.355
3. Tori Seibert (1999)	426	.352
Tori Seibert (1996)	400	.352
5. Tori Seibert (1997)	433	.347

Assist Average	Ast.	Avg.
1. Erin Berg (1998)	1,780	13.59
2. Eve Rackham (1999)	1,617	13.36
3. Sherri Vogel (1985)	1,730	12.81
4. Eve Rackham (2002)	1,603	12.80
5. McKenzie Byrd (2005)	1,233	12.71

Dig Average	Digs	Avg.
1. Brianna Eskola (2007)	678	5.79
2. Taylor Rayfield (2005)	734	5.65
3. Kaylie Gibson (2010)	690	5.48
4. Brianna Eskola (2006)	574	5.12
5. Briana Eskola (2008)	596	5.05

Blocking Average	Blk.	Avg.
1. Shannon Smith (1999)	160	1.47
2. Amber Willey (1994)	169	1.47
3. Heather Brooks (2007)	149	1.42
4. Lindsay Smith (1995)	146	1.40
5. Holly Strauss (2001)	161	1.39

2011 All-ACC performer and AVCA All-America Honorable Mention Emily McGee recorded her 1,000th career kill in the second round of the 2011 NCAA Tournament.

National and Regional

AVCA All-America
2002: Laura Greene (Third Team)
2004: Molly Pyles (Honorable Mention)
2005: Dani Nyenhuis (HM)
2008: Brianna Eskola(HM), Heather Brooks (HM)
2010: Kaylie Gibson (HM)
2011: Kaylie Gibson, Emily McGee, Chaniel Nelson (HM)

Volleyball Magazine All-America
1989: Sharon German (Third Team)

AVCA All-Region/All-District
1989: Sharon German, Liz Berg (Second Team)
1990: Liz Berg (Second Team)
1991: Amy Peistrup (Second Team)
1994: Kristin Kruse (Third Team)
1995: Kristen Kruse, Amber Willey
1996: Tori Seibert
1997: Tori Seibert
1998: Erin Berg
1999: Tori Seibert, Shannon Smith, Casey Simpson
2000: Casey Simpson, Nicole Reis
2001: Laura Greene, Nicole Reis
2002: Laura Greene, Eve Rackham
2003: Molly Pyles (Honorable Mention)
2004: Molly Pyles
2005: Dani Nyenhuis, Camilla Ihenetu (Honorable Mention)
2008: Brianna Eskola, Heather Brooks, Lauren Prussing (Honorable Mention)
2010: Kaylie Gibson, Courtney Johnston, Emily McGee
2011: Kaylie Gibson, Emily McGee, Chaniel Nelson

Atlantic Coast Conference

ACC Player of the Year
1989: Sharon German
1992: Amy Peistrup
1998: Erin Berg
2002: Laura Greene
2005: Dani Nyenhuis
2010: Kaylie Gibson (Defensive)

ACC Freshman of the Year
1989: Amy Peistrup
2011: Cameron Van Noy

All-ACC First Team
1980: Cindy Addock, Terri Wallace, Adri Esnard
1981: Sandy Schmidt, Donna Meier
1982: Laura Held, Donna Meier
1983: Donna Meier, Linda Kantz, Sandy Schmidt
1984: Linda Kantz, Dawn Wood
1985: Jill Berkebile, Sherri Vogel
1986: Jill Berkebile, Andrea Wells
1987: Sharon German
1988: Sharon German, Andrea Wells
1989: Sharon German, Liz Berg
1990: Liz Berg, Amy Peistrup
1991: Amy Peistrup
1992: Amy Peistrup
1995: Kristin Kruse, Amber Willey
1998: Erin Berg, Tori Seibert
1999: Liz Feldman, Tori Seibert, Shannon Smith
2000: Liz Feldman, Casey Simpson
2001: Laura Greene, Nicole Reis
2002: Laura Greene, Eve Rackham
2004: Molly Pyles
2005: Dani Nyenhuis
2008: Brianna Eskola, Lauren Prussing
2010: Kaylie Gibson, Courtney Johnston, Emily McGee
2011: Kalie Gibson, Emily McGee, Chaniel Nelson

All-ACC Second Team
1986: Sherri Vogel
1987: Liz Berg, Sherri Vogel
1989: Amy Peristrup
1990: Paula Martin
1992: Joanna Sahm
1994: Kristin Kruse
1996: Tori Seibert
1997: Tori Seibert
1998: Shannon Smith
1999: Casey Simpson
2000: Laura Greene
2002: Molly Pyles
2003: Molly Pyles
2005: Camilla Ihenetu,Taylor Rayfield
2006: Brianna Eskola
2008: Heather Brooks, Ingrid Hanson-Tuntland

All-Freshman Team
1992: Kristin Kruse
1994: Jill Peden
1995: Erin Berg
1996: Tori Seibert
1999: Eve Rackham, Laura Greene
2000: Nicole Reis
2001: Molly Pyles
2003: Meg Eckert
2011: Cameron Van Noy

ACC 50th Anniversary Team
Erin Berg
Liz Berg
Jill Berkebile
Sharon German
Donna Meier
Amy Peistrup
Tori Seibert

Season: Team
Kills: 2,246 (1985)
Kill Average: 16.80 (1999)
Total Attempts: 5,886 (2005)
Assists: 2,246 (1985)
Assist Average: 15.26 (2000)
Service Aces: 283 (1985)
Ace Average: 2.27 (1990)
Digs: 2,529 (2005)
Dig Average: 19.31 (2005)
Block Solos: 199 (1985)
Block Assists: 581 (2001)
Total Blocks: 663 (1995)
Blocking Average: 3.14 (1999)
Most Wins: 41 (1979, 1980)
Highest Winning Percentage: .889 (2002)
Longest Winning Streak: 15 (1999)
Most Consecutive Sets Won: 21 (9/17-10/2/99)
Most Losses: 21 (1984)
Longest Losing Streak: 8 (10/19-11/2/99)

Match: Individual
Kills: 36
Kristin Kruse vs. Clemson, 10/22/94
Total Attempts: 103
Dani Nyenhuis at Duke, 9/29/05
Hitting Percentage: .769
Tori Seibert vs. Va.Tech, 8/29/97
Assists: 94
Eve Rackham vs. Ga. Tech 11/11/00
Service Aces: 9
Amy Peistrup vs. UNC Asheville, 8/30/91
Natalie Andrews vs. LaSalle 9/28/91
Digs: 53
Taylor Rayfield vs. College of Charleston, 12/2/05
Block Solos: 7
Shannon Smith vs. Florida State, 10/18/96
Block Assists: 14
Dawn Wood vs. Tulane, 9/13/86
Holly Strauss vs. Loyola-Md., 8/31/01
Total Blocks: 19
Dawn Wood vs. Tulane, 9/13/86

Match: Team
Kills: 113
vs. Georgia Tech, 11/11/00
Total Attempts: 302
vs. Clemson, 10/22/99
Fewest Errors: 1
vs. Georgia Tech, 11/4/89
Hitting Percentage: .521
vs. Georgia Tech, 10/29/88
Assists: 105
vs. Georgia Tech, 11/11/00
Service Aces: 24
vs. LaSalle, 9/28/91
Digs: 144
vs. Arkansas State, 9/12/92
Block Solos: 13
vs. Clemson, 10/22/99
Block Assists: 34
vs. Florida State, 9/27/03
Total Blocks: 24.5
vs. East Carolina, 10/9/99

NCAA Tourney Match: Individual
Kills: 25
Casey Simpson vs. SE Missouri St., 11/30/00 (First Round)
Total Attempts: 66
Dani Nyenhuis vs. College of Charleston, 12/2/05 (First Round)
Hitting Percentage: .550 (13 kills, 2 errors, 20 TA)
Krista Buchholz vs. South Carolina, 11/29/01 (First Round)
Assists: 74
Eve Rackham vs. SE Missouri St., 11/30/00 (First Round)
Service Aces: 4
Nicole Reis vs. Pepperdine, 11/30/01 (Second Round)
Digs: 53
Taylor Rayfield vs. College of Charleston, 12/2/05
Block Solos: 2
Three times, last Krista Buchholz vs. South Carolina, 11/29/01 (First Round)
Block Assists: 7
Three times, Krista Buchholz, Eve Rackham and Holly Strauss vs. SE Missouri St., 11/30/00 (First Round)
Total Blocks: 10
Chaniel Nelson vs. California., 12/1/11 (First Round)

NCAA Tourney Match: Team
Kills: 83
vs. SE Missouri St., 11/30/00 (First Round)
Total Attempts: 242
vs. College of Charleston, 12/2/05 (First Round)
Fewest Errors: 16
vs. Northern Arizona, 12/2/99 (First Round)
Hitting Percentage: .297
vs. South Carolina, 12/6/02 (Second Round)
Assists: 78
vs. SE Missouri St., 11/30/00 (First Round)
Service Aces: 7
vs. South Carolina, 12/6/02 (Second Round)
Digs: 121
vs. College of Charleston, 12/2/05 (First Round)
Block Solos: 6
vs. South Carolina, 12/29/01 (First Round)
Block Assists: 30
vs. SE Missouri St., 11/30/00 (First Round)
Total Blocks: 19.0
vs. SE Missouri St., 11/30/00 (First Round)
**Since 1998*

2012 graduate Erica Behm

All-Time Coaching Records

Mary Branch

1971-74
Four seasons
29-27
.518 pct.

- First head coach in program history
- In four years, led the team from an 0-12 record in 1971 to a 15-3 record in 1974
- Led UNC to a fourth place finish in the NCAIAW in 1974

Beth Miller

1975-1983
Nine seasons
276-125
.688 pct.

- 4 ACC Titles
- 2 NCAA Tournaments
- 3 AIAW National Tournaments
- Best winning percentage among ACC coaches in league play all-time (.882)

Peggy Bradley-Doppes

1984-89
Six seasons
138-79
.636 pct.

- 2 ACC Titles
- 2 NCAA Tournaments
- Second-highest winning percentage among ACC coaches in league play all-time
- 1989 ACC Coach of the Year

Joe Sagula

1990-pres.
22 seasons
445-281
.613 pct.

- 31 career seasons, 648-394 overall record
- 5 ACC Titles
- 9 NCAA Tournaments
- 1999, 2002 and 2005 ACC Coach of the Year
- 1998, 2000 and 2001 AVCA East Region Coach of the Year
- Most wins by a coach in league play in ACC history (224)

1971 (0-12 overall)
1972 (5-7 overall)
1973 (9-5 overall)
1974 (15-3 overall)

1975 (27-17 overall)

	St. Augustine's	W	Forfeit
	Winston-Salem St.	W	15-2, 15-0
	VCU	W	15-8, 15-5
	Duke	L	9-15, 7-15
10/2	High Point	W	15-11, 15-13
10/2	East Carolina	W	15-13, 15-12
10/7	Winthrop	L	7-15, 15-7, 14-16
10/7	Elon	W	15-1, 15-5
10/9	UNC Greensboro	L	15-10, 9-15, 14-16
10/9	Catawba	W	15-1, 15-6
10/14	Wake Forest	L	13-15, 9-15
10/14	NC State	W	15-6, 15-11
10/16	Chowan	W	15-1, 15-11
10/16	East Carolina	W	15-13, 15-10
10/21	Duke	W	13-15, 15-8, 15-10
10/21	Wake Forest	L	14-16, 16-18
10/23	Duke	L	5-15, 14-16
10/23	NC Central	W	15-4, 15-10
10/28	UNC Greensboro	L	6-15, 9-15
10/28	Elon	W	15-2, 14-16, 15-3
	Appalachian State Invitational, Boone, N.C.		
10/31	Elon	W	13-15, 15-10, 15-13
10/31	Western Carolina	W	15-5, 6-15, 15-12
10/31	Concord	W	15-4, 15-10
11/1	East Tennessee St.	W	13-11, 9-14, 15-13
11/1	Wake Forest	L	8-15, 13-9, 10-15
11/4	Louisburg	W	15-13, 12-15, 15-10
11/4	Guilford	W	15-2, 15-10
	NCAIAW State Tournament		
11/7	UNC Greensboro	L	12-15, 13-15
11/7	East Carolina	W	15-9, 15-4
11/7	Appalachian State	W	15-9, 15-11
11/8	NC State	W	5-15, 15-9, 16-14
11/8	UNC Greensboro	W	15-11, 15-6
11/8	UNC Greensboro	L	15-8, 4-15, 3-15
	AIAW So. Region II Trn., Memphis, Tenn.		
11/20	Eastern Kentucky	L	7-15, 3-15
11/20	Coll. of Charleston	W	15-6, 15-6
11/20	at Memphis State	W	15-3, 6-15, 15-11
11/21	Kentucky	L	11-15, 10-15
11/21	VCU	W	15-6, 15-3
11/21	Eastern Kentucky	L	16-14, 4-15, 2-15
	AIAW National Tournament, Princeton, N.J.		
12/11	SW Missouri State	L	4-15, 6-15
12/11	Oregon	L	4-15, 6-15
12/12	at Princeton	W	13-15, 15-5, 15-10
12/12	Brigham Young	L	1-15, 11-15
12/13	Houston	L	1-15, 1-15

1976 (18-16 overall)

9/28	at UNC Greensboro	W	15-4, 16-14
9/28	vs High Point	W	9-15, 15-12, 15-13
9/30	NC State	L	15-4, 13-15, 4-15
9/30	Appalachian State	W	15-3, 15-12
10/4	High Point	L	0-15, 15-12, 13-15
10/6	at Duke	L	6-15, 5-15
10/11	at NC State	W	15-3, 15-11
10/11	vs Appalachian St.	L	12-15, 6-15
	Florida State Invitational, Tallahassee, Fla.		
10/14	Miss. Univ./Women	L	9-15, 0-15
10/15	Auburn	W	18-16, 15-8
10/16	at Florida State	L	15-11, 10-15, 13-15
10/19	at Louisburg	L	6-15, 8-15
10/19	vs East Carolina	W	15-7, 15-8
10/22	at VCU	W	7-15, 15-8, 16-14
10/22	Virginia Tech	L	15-12, 6-15, 6-15
10/27	Duke	L	10-15, 8-15
10/27	UNC Greensboro	W	15-1, 13-15, 15-5
	Appalachian State Invitational, Boone, N.C.		
10/29	South Carolina	W	15-3, 15-17, 15-5
10/29	Western Carolina	W	15-5, 16-14
10/30	Wake Forest	W	15-5, 15-5
10/30	Winthrop	L	16-18, 11-15
11/2	Wake Forest	L	4-15, 15-8, 11-15
11/2	Elon	W	15-13, 15-5
	NCAIAW State Tournament, Durham, N.C.		
11/4	UNC Greensboro	W	15-11, 15-5
11/4	at Duke	L	15-5, 10-15, 0-15
11/5	Appalachian State	W	10-15, 15-13, 15-4
11/5	UNC Greensboro	W	15-7, 15-12
11/6	NC State	W	15-8, 12-15, 15-13
11/6	at Duke	L	13-15, 5-15
	AIAW So. Region II Trn., Johnson City, Tenn.		
11/18	Morehead State	L	15-9, 8-15, 12-15
11/18	Winthrop	W	15-7, 15-10
11/19	Tennessee Tech	W	15-9, 15-10
11/20	Duke	L	15-13, 13-15, 1-15
11/20	Tennessee Tech	L	5-15, 14-16

1977 (32-12 overall)

9/20	at NC State	L	9-15, 15-7, 11-15, 11-15
9/23	Appalachian State	W	15-6, 15-10
9/23	East Carolina	W	15-9, 15-12
9/28	at Appalachian State	W	15-6, 15-9
9/28	vs Lenoir-Rhyne	W	4-15, 15-7, 15-10
9/30	at Guilford	W	15-3, 15-7, 15-6
10/4	Va. Commonwealth	W	15-6, 15-2
10/4	High Point	W	11-15, 15-3, 15-12
10/11	NC State	W	15-13, 15-10, 15-9
	Florida State Invitational, Tallahassee, Fla.		
10/14	Miami-Dade Co.	L	4-15, 6-15
10/14	New Orleans	W	15-0, 15-10
10/14	Flagler	W	15-9, 15-7
10/14	Miami-Dade Co.	L	10-15, 8-15
10/15	South Carolina	W	15-3, 15-8
10/15	Miami-Dade Co.	L	13-15, 6-15
10/18	Duke	L	10-15, 15-6, 14-16, 11-15
10/20	at Elon	W	15-11, 15-6
10/20	vs Winthrop	W	17-15, 15-8
	Hurricane Volleyball Classic, Louisburg, N.C.		
10/22	Louisburg	W	15-7, 9-15, 15-11
10/22	Catonsville C.C.	W	15-5, 15-4
10/22	Duke	L	1-15, 11-15, 10-15
10/25	Louisburg	W	15-9, 15-10, 15-4
10/28-29	Maryland Invitational, College Park, Md.		
	(6-1 record, runners-up, scores unavailable)		
11/2	at Wake Forest	W	15-7, 11-15, 15-4
11/8	at UNC Greensboro	W	Scores unavailable
11/8	vs High Point	W	Scores unavailable
	NCAIAW State Tournament, Durham, N.C.		
11/11	UNC Greensboro	W	15-1, 15-6, 15-3
11/11	NC State	W	15-6, 15-7, 15-12
11/12	NC State	W	11-15, 15-11, 16-14
	AIAW So. Region II Trn., Harrisonburg, Va.		
11/18	at James Madison	W	15-3, 15-6
11/18	South Carolina	W	15-2, 15-7
11/18	Morehead State	L	12-15, 14-16
11/18	Morehead State	L	7-15
11/18	South Carolina	W	15-12
11/19	Northern Kentucky	L	12-15, 12-15
11/19	Tennessee	W	15-1, 14-16, 15-9
11/19	Morehead State	L	13-15, 9-15
11/19	Northern Kentucky	L	15-10, 6-15, 2-15

1978 (29-17 overall)

9/19	High Point	W	11-15, 15-6, 15-9
9/22	UNC Greensboro	W	15-11, 15-5
9/22	NC State	W	12-15, 15-5, 15-5
9/26	Appalachian State	W	15-7, 15-12
9/26	East Carolina	W	15-5, 15-12
	Eastern Kentucky Invitational, Richmond, Ky.		
9/29	at Eastern Kentucky	L	8-15, 8-15
9/29	Miami-Dade Co.	L	9-15, 11-15
9/29	Murray State	W	15-1, 15-0
9/30	East Tennessee St.	W	15-5, 17-15, 14-16, 15-9
9/30	Kent State	L	12-15, 15-7, 3-15,15-13,15-9
10/3	at East Carolina	L	10-15, 15-11, 14-16, 11-15
10/5	Guilford	W	11-15, 15-4, 15-10, 15-4
10/10	vs William & Mary	W	15-1, 15-8
10/10	at Louisburg	W	15-4, 15-6
	Florida State Invitational, Tallahassee, Fla.		
10/13	Miami	W	13-15, 15-9, 16-14
10/13	South Florida	W	15-13, 15-9
10/13	Mississippi	W	7-15, 15-11, 15-12
10/14	Miami-Dade Co.	L	11-15, 16-14, 4-15
10/14	South Carolina	L	10-15, 5-10
10/18	Catawba	W	15-0, 15-2, 15-3
10/20	Va. Commonwealth	W	15-9, 15-8
10/20	vs Mary Washington	W	15-3, 15-0
10/23	at Appalachian State	W	15-7, 15-11
10/23	vs Wake Forest	W	15-3, 16-14
10/25	Wake Forest	W	11-15, 15-5, 15-8
10/25	Duke	W	15-8, 15-6
	Maryland Invitational, College Park, Md.		
10/27	Georgetown	L	9-15, 15-7, 10-15
10/27	Delaware	L	10-15, 8-15
10/28	Pittsburgh	L	10-15, 16-14, 4-15
10/28	Duke	W	18-16, 15-7
10/28	West Virginia	W	15-11, 15-11
11/1	at Duke	L	11-15, 15-5, 13-15, 14-16
11/6	at NC State	L	10-15, 11-15, 6-15
11/8	at Guilford	W	15-2, 15-6
11/8	at UNC Greensboro	L	12-15, 15-10, 13-15
	NCAIAW State Tournament, Greenville, N.C.		
11/10	UNC Greensboro	W	15-10, 7-15, 15-9
11/10	Duke	W	16-14, 15-8
11/10	NC State	L	15-12, 9-15, 11-15
11/11	Wake Forest	W	15-12, 17-15
11/11	NC State	W	10-15, 15-4, 17-15
11/11	NC State	L	17-15, 9-15, 10-15
	AIAW So. Region II Trn., Durham, N.C.		
11/17	at Duke	W	15-9, 9-15, 15-7
11/17	South Carolina	W	17-15, 15-10
11/17	Northern Kentucky	L	7-15, 5-15
11/18	NC State	L	15-12, 5-15, 16-18
11/18	Northern Kentucky	L	9-15, 7-15

1979 (41-13 overall)

9/13	at Catawba	W	15-2, 15-2, 15-5
9/18	vs Elon	W	15-3, 15-6
9/18	at UNC Greensboro	W	15-6, 15-2
9/20	High Point	W	15-1, 15-4, 15-10
9/25	NC State	W	15-12, 9-15, 15-17, 15-7, 15-11
	Eastern Kentucky Invitational, Richmond, Ky.		
9/28	Eastern Kentucky	W	15-11, 11-15, 15-13
9/28	Kellogg C.C.	L	4-15, 11-15
9/28	Miami	L	8-15, 15-8, 16-18
9/28	Appalachian State	W	15-12, 15-1
9/29	Kent State	W	15-9, 15-7
9/29	Dayton	L	4-15, 10-15
9/29	Miami	W	15-10, 15-11
9/29	Eastern Michigan	W	15-12, 15-10
10/2	Appalachian State	W	15-4, 15-7
10/2	East Carolina	W	15-4, 15-2
	South Carolina Invitational, Columbia, S.C.		
10/5	Duke	W	15-5, 15-6
10/5	Coll. of Charleston	W	15-6, 15-3
10/5	Tennessee	L	13-15, 13-15
10/5	High Point	W	15-5, 5-15, 15-7
10/6	Georgia	W	15-2, 15-2
10/6	NC State	W	15-11, 15-12
10/6	Kentucky	W	16-14, 15-7
10/6	Kentucky	W	15-7, 15-7
10/8	UNC Charlotte	W	15-4, 15-10
10/8	UNC Greensboro	W	15-7, 15-3
10/10	at Duke	W	15-4, 15-7, 15-8
	Florida State Invitational, Tallahassee, Fla.		
10/12	Auburn	W	15-5, 15-9
10/12	South Florida	W	15-3, 15-10
10/12	at Florida State	L	10-15, 15-10, 12-15
10/12	Miami-Dade Co.	W	15-10, 12-15, 15-8
10/13	Central Florida	L	12-15, 15-7, 13-15
10/13	at Florida State	L	11-15, 12-15
10/16	at East Carolina	W	15-3, 9-15, 15-5, 15-13
10/18	at NC State	W	15-7, 15-8, 15-9
10/24	Duke	W	15-4, 15-8, 15-6
	Maryland Invitational, College Park, Md.		
10/26	at Maryland	W	9-15, 15-12, 15-7
10/26	Indiana Univ. of Pa.	W	15-8, 15-13
10/26	Clemson	W	16-14, 15-4
10/27	Temple	W	15-12, 15-7
10/27	Rutgers	L	14-16, 11-15
10/30	vs Lenoir-Rhyne	W	15-2, 8-15, 15-7
10/30	at Appalachian State	W	15-9, 15-8
11/1	Guilford	W	15-2, 15-7, 15-12
11/6	at Wake Forest	W	15-4, 15-8
11/6	vs Virginia Tech	W	15-7, 15-5
	NCAIAW State Tournament, Raleigh, N.C.		
11/9	Appalachian State	W	15-3, 15-8, 15-1
11/9	at NC State	L	15-5, 12-15, 12-15, 17-15, 10-15
11/10	Appalachian State	W	15-11, 15-5, 15-8
11/10	at NC State	L	14-16, 15-9, 14-16, 4-15
	AIAW So. Region II Trn., Lexington, Ky.		
11/16	at Kentucky	L	15-5, 9-15, 9-15
11/16	Northern Kentucky	W	15-10, 16-14
11/16	Clemson	W	15-12, 13-15, 15-7
11/17	NC State	L	14-16, 7-15
11/17	Morehead State	L	13-15, 9-15

1980 (41-13 overall)
ACC Champions

9/11	Catawba	W	15-1, 15-2
9/15	at UNC Greensboro	W	12-15, 15-4, 15-0, 15-12
9/17	at Appalachian St.	W	15-7, 15-7, 9-15, 15-7
9/23	NC State	W	10-15, 15-10, 15-3, 15-12
	Eastern Kentucky Invitational, Richmond, Ky.		
9/26	Tennessee-Martin	W	15-4, 15-11

9/30	Appalachian State	W	15-8, 15-5, 15-4
	South Carolina Invitational, Columbia, S.C.		
10/3	East Carolina	W	15-7, 15-2
10/3	Tennessee	L	5-15, 15-9, 11-15
10/3	Coll. of Charleston	W	15-8, 15-8
10/3	at South Carolina	W	15-6, 15-10
10/4	NC State	W	15-7, 15-12
10/4	Kentucky	L	15-9, 4-15, 4-15
10/4	Memphis State	W	15-7, 15-10
10/4	NC State	W	3-15, 15-11, 15-11
10/4	Kentucky	W	8-15, 15-11, 15-10
10/4	Tennessee	L	13-15, 15-8, 17-15
10/7	at Duke	W	15-2, 15-4, 15-5
	Florida State Invitational, Tallahassee, Fla.		
10/10	Florida Southern	W	15-12, 15-6
10/10	Lake City C.C.	W	15-10, 15-7
10/10	Miami	L	15-9, 12-15, 13-15
10/11	Memphis State	W	15-10, 15-9
10/11	Central Florida	W	10-15, 15-3, 15-10
10/11	Tennessee	L	12-15, 15-11, 13-15
10/11	Miami	L	15-17, 11-15
10/14	at East Carolina	W	15-11, 14-16, 15-5, 15-13
10/16	Virginia Tech	W	15-8, 15-2, 15-4
10/22	Duke	W	15-4, 15-7, 15-6
	Maryland Invitational, College Park, Md.		
10/24	Catholic	W	15-9, 15-13
10/24	Virginia	W	15-12, 15-8
10/24	Pittsburgh	W	15-6, 15-9
10/24	Delaware	W	15-7, 15-8
10/25	Temple	W	15-17, 15-6, 15-1
10/25	Clemson	W	15-6, 15-8
10/25	Pittsburgh	W	12-15, 15-10, 15-9
10/28	NC State	L	15-8, 13-15, 13-15, 15-3, 13-15
	ACC Tournament, Raleigh, N.C.		
10/31	Virginia	W	15-4, 15-3
10/31	Maryland	W	10-15, 15-11, 15-4
10/31	Wake Forest	W	15-6, 15-9
11/1	Clemson	W	15-12, 7-15, 15-12, 6-15, 15-13
11/1	NC State	W	15-8, 15-11, 15-8
11/6	East Carolina	W	15-8, 15-6, 15-9
11/11	vs Shaw	W	15-0, 15-0
11/11	at Guilford	W	15-8, 15-5
	NCAIAW State Tournament, Raleigh, N.C.		
11/14	Appalachian State	W	15-7, 15-3
11/14	at NC State	W	15-13, 15-9
11/15	at NC State	L	15-7, 11-15, 11-15
11/15	at NC State	L	6-15, 12-15
	AIAW So. Region II Trn., Highland Hgts.,Ky.		
11/21	Eastern Kentucky	L	15-3, 7-15, 14-16
11/21	Memphis State	L	15-7, 14-16, 8-15
11/22	East Carolina	W	15-9, 15-11
11/22	NC State	L	13-15, 14-16

1981 (37-12 overall)
ACC Champions

9/15	at Catawba	W	15-0, 15-5, 15-2
9/17	at Appalachian St.	W	16-14, 15-12, 10-15, 16-14
9/22	NC State	W	7-15, 15-8, 15-9, 7-15,15-10
9/29	at East Carolina	W	15-13, 15-9, 16-14
	South Carolina Invitational, Columbia, S.C.		
10/2	East Tenn. State	W	15-12, 15-4
10/2	East Carolina	W	15-6, 15-7
10/2	Georgia	W	8-15, 15-9, 15-4
10/2	Clemson	W	8-15, 15-10, 15-12
10/2	Mississippi State	W	15-5, 15-13
10/3	Clemson	L	11-15, 16-14, 13-15
10/3	Georgia	W	15-8, 15-17, 15-11
10/6	Duke	W	15-3, 15-3, 15-3
	Florida State Invitational, Tallahassee, Fla.		
10/9	South Carolina	W	15-1, 15-1
10/9	Alabama	W	15-13, 15-11
10/9	Jacksonville	W	15-7, 15-9
10/10	Ala.-Birmingham	W	15-6, 14-16, 15-10
10/10	at Florida State	L	2-15, 11-15
10/10	Clemson	L	15-7, 14-16, 6-15
10/13	East Carolina	W	15-0, 15-11, 15-2
10/15	Appalachian State	W	15-2, 15-11, 15-7
10/21	at Duke	W	15-12, 15-8, 15-4
	Maryland Invitational, College Park, Md.		
10/22	Delaware	W	6-15, 15-9, 15-6
10/22	George Washington	L	15-12, 13-15, 6-15
10/23	Princeton	W	15-10, 8-15, 15-10
10/23	Virginia	W	15-10, 15-5
10/23	Georgetown	L	8-15, 9-15
10/27	at NC State	L	10-15, 9-15, 11-15
	ACC Tournament, Raleigh, N.C.		
10/30	Georgia Tech	W	15-0, 15-2
10/30	Duke	W	15-8, 15-6
10/30	Maryland	W	15-2, 15-12
10/31	Clemson	W	15-9, 10-15, 15-7, 15-6
10/31	NC State	W	16-14, 15-11, 13-15, 15-13
11/4	at Guilford College	W	15-11, 15-4
11/4	vs High Point	W	15-1, 15-8
11/10	William & Mary	W	15-4, 15-6, 15-2
	NCAIAW State Trn., Chapel Hill, N.C.		
11/13	East Carolina	W	14-16, 15-9, 15-10
11/14	NC State	L	13-15, 15-4, 10-15
11/14	Appalachian State	W	10-15, 15-4, 15-10
11/14	NC State	L	8-15, 16-14, 15-12, 9-15,9-15
	AIAW So. Region II Trn., Raleigh, N.C.		
11/20	NC State	W	15-12, 9-15, 15-10
11/20	Tennessee Tech	W	15-6, 15-3
11/20	Appalachian State	W	15-5, 15-13
11/20	Eastern Kentucky	L	13-15, 15-6, 14-16
11/21	Eastern Kentucky	W	15-10, 13-15, 12-15, 15-9, 15-6
11/21	NC State	W	15-7, 11-15, 3-15, 15-8, 15-7
	AIAW Nat'l Championships, Tallahassee,Fla.		
12/10	Portland State	L	8-15, 2-15, 0-15
12/10	Florida State	L	5-15, 10-15, 1-15
12/11	California	L	8-15, 13-15
12/11	Ohio State	W	17-15, 15-7

1982 (26-13 overall, 6-0 ACC)
ACC Champions

9/21	East Carolina	W	14-16, 15-8, 15-10, 9-15, 15-11
9/24	at CLEMSON	W	14-16, 15-6, 15-4, 15-12
9/25	vs W. Carolina	L	15-4, 14-16, 13-15
9/25	at UNC Charlotte	W	15-3, 15-8
9/28	at NC State	W	15-12, 3-15, 15-4, 15-7
	Lamar Invitational, Beaumont, Texas		
10/1	New Mexico	L	15-7, 9-15, 8-15
10/1	Alvin	W	15-4, 15-3
10/1	at Lamar	L	15-9, 12-15, 16-18
10/1	New Orleans	W	15-1, 15-8
10/2	SW Louisiana	W	15-4, 15-8
10/2	Sam Houston St.	L	6-15, 17-15, 12-15
10/2	New Orleans	W	15-8, 15-6
10/2	at Lamar	L	2-15, 10-15
10/5	WAKE FOREST	W	15-1, 15-9, 15-8
	Lady Seminole Invitational, Tallahassee, Fla.		
10/8	Morehead State	W	15-7, 5-15, 15-9
10/8	Central Florida	W	15-4, 5-15, 15-13
10/8	South Carolina	W	15-9, 15-3
10/8	Florida Southern	L	14-16, 15-12, 7-15
10/9	Clemson	W	10-15, 15-8, 15-13
10/9	Minnesota	L	2-15, 15-9, 2-15
10/9	at Florida State	L	9-15, 6-15
10/12	at DUKE	W	15-12, 15-8, 8-15, 15-5
10/19	at East Carolina	W	15-5, 15-11, 15-12
	Maryland Invitational, College Park, Md.		
10/22	Delaware	W	15-8, 17-15
10/22	Georgetown	W	5-15, 15-13, 15-3
10/23	Rhode Island	L	10-15, 13-15
10/23	Temple	W	15-4, 15-6
10/23	Rutgers	L	4-15, 6-15
10/27	Princeton	W	15-4, 15-12, 15-6
	NC State Invitational, Raleigh, N.C.		
10/29	Tennessee	L	16-14, 7-15, 15-13, 1-15,9-15
10/29	Georgia	W	15-13, 15-13, 15-2
10/30	Pittsburgh	L	10-15, 12-15, 8-15
11/3	NC State	W	11-15, 15-13, 15-13, 15-12
11/5	MARYLAND	W	15-11, 15-6, 15-6
11/9	Appalachian State	W	15-6, 14-16, 15-6, 15-3
11/12	VIRGINIA	W	15-4, 15-5, 15-3
	ACC Tournament, Charlottesville, Va.		
11/19	Clemson	W	9-15, 15-11, 15-7, 15-10
11/20	Duke	W	15-8, 15-9, 15-6
	NCAA First Round, Stockton, Calif.		
12/4	Pacific	L	6-15, 4-15, 3-15

1983 (25-12 overall, 6-1 ACC)
ACC Champions

9/16	at Appalachian State	W	15-4, 15-10, 15-9
9/20	at WAKE FOREST	W	15-8, 15-6, 15-6
9/22	East Carolina	W	15-9, 15-7, 15-9
9/27	NC State	L	11-15, 13-15, 12-15
	Centennial Open, Austin, Texas		
9/30	New Mexico	L	13-15, 15-11, 11-15, 15-17
9/30	Rice	L	4-15, 7-15, 6-15
9/30	Texas	L	11-15, 13-15, 14-16
10/1	Texas-El Paso	W	15-4, 15-3, 15-12
10/4	CLEMSON	W	15-8, 15-3, 16-18, 15-3
	Lady Seminole Invitational, Tallahassee, Fla.		
10/7	Tenn.-Chattanooga	W	15-4, 15-2, 15-4
10/7	South Florida	W	17-15, 15-6, 9-15, 15-17, 18-16
10/7	South Carolina	L	15-9, 14-16, 2-15, 15-7,9-15
10/8	Clemson	W	16-14, 13-15, 10-15, 15-7, 15-11
10/8	at Florida State	L	7-15, 5-15, 12-15
10/11	VIRGINIA	W	15-6, 15-8, 4-15, 15-5
10/12	at Duke	W	15-7, 15-10, 15-5
10/16	GEORGIA TECH	W	15-0, 15-1, 15-0
10/20	at MARYLAND	W	15-9, 13-15, 15-13, 15-6
	Maryland Invitational, College Park, Md.		
10/21	George Mason	W	15-7, 15-8
10/21	Delaware	W	15-4, 15-7, 5-15, 15-7
10/22	Georgetown	W	15-4, 15-9
10/22	Clemson	W	15-9, 14-16, 15-7
10/22	Princeton	W	15-9, 15-4
10/25	DUKE	W	16-14, 15-4, 13-15, 15-8
	Tennessee Invitational, Knoxville, Tenn.		
10/28	Texas-Arlington	W	8-15, 15-12, 15-8, 15-8
10/28	at Tennessee	L	5-15, 5-15, 5-15
10/29	Pittsburgh	L	12-15, 6-15, 3-15
10/29	Lamar	W	15-8, 7-15, 15-11, 7-15,15-6
11/2	at NC State	L	12-15, 9-15, 15-7, 7-15
11/8	at East Carolina	W	15-10, 15-10, 15-13
	Tar Heel Classic, Chapel Hill, N.C.		
11/10	Rhode Island	L	14-16, 7-15, 15-17
11/11	Florida State	L	13-15, 12-15, 10-15
11/12	Georgia	W	15-4, 15-6, 15-13
	ACC Tournament, Durham, N.C.		
11/18	Wake Forest	W	15-11, 15-4, 15-4
11/19	Maryland	W	18-16, 16-14, 13-15, 13-15, 15-11
11/20	Duke	W	15-6, 11-15, 15-9, 15-13
	NCAA First Round, Lexington, Ky.		
12/2	at Kentucky	L	2-15, 13-15, 12-15

1984 (12-21 overall, 5-2 ACC)

9/11	UNC Charlotte	W	15-6, 4-15, 15-4, 15-2
9/18	at VIRGINIA	L	15-17, 9-15, 9-15
	Wolfpack Invitational, Raleigh, N.C.		
9/21	Georgia	L	10-15, 12-15, 2-15
9/21	Hofstra	W	15-9, 15-12, 5-15, 15-4
9/22	East Tennessee St.	W	15-10, 15-11, 15-11
9/22	George Washington	L	14-16, 16-14, 2-15, 5-15
9/25	at NC State	L	10-15, 10-15, 16-14, 13-15
	Louisiana State Invitational, Baton Rouge, La.		
9/27	at Louisiana State	L	9-15, 9-15, 7-15
9/28	Mississippi	L	13-15, 7-15, 6-15
9/28	Stanford	L	9-15, 12-15, 13-15
9/29	Louisville	L	10-15, 15-1, 12-15, 7-15
9/29	Texas A&M	L	6-15, 3-15, 10-15
10/4	East Carolina	W	15-4, 15-6, 15-4
10/9	Duke	L	7-15, 2-15, 16-14, 13-15
10/12	at CLEMSON	W	15-5, 15-10, 6-15, 15-11
10/13	at Georgia	L	8-15, 13-15, 11-15
10/13	vs GEORGIA TECH	W	16-14, 15-7, 15-2
10/17	at East Carolina	W	15-0, 15-6, 15-1
10/23	at DUKE	L	11-15, 12-15, 14-16
10/26	Tennessee	L	6-15, 1-15, 6-15
10/27	Eastern Kentucky	L	14-16, 13-15, 12-15
10/27	Virginia Tech	W	15-11, 15-11, 15-11
10/30	NC State	W	7-15, 9-15, 15-5, 15-11, 15-7
	Pittsburgh Classic, Pittsburgh, Pa.		
11/2	at Pittsburgh	L	11-15, 7-15, 7-15
11/3	Penn State	L	0-15, 3-15, 4-15
11/3	Notre Dame	L	15-12, 9-15, 12-15, 15-12, 14-16
11/6	WAKE FOREST	W	15-10, 15-7, 15-6
	Triangle Volleyball Classic, Chapel Hill, N.C.		
11/9	MARYLAND	W	15-0, 16-14, 15-10
11/9	South Carolina	L	5-15, 11-15, 18-16, 12-15
	Triangle Volleyball Classic, Raleigh, N.C.		
11/10	Providence	L	16-14, 11-15, 15-10, 7-15, 10-15
11/10	Pennsylvania	L	15-7, 15-9, 13-15, 12-15,10-15
	ACC Tournament, College Park, Md.		
11/16	Wake Forest	W	15-8, 15-7, 15-3
11/17	NC State	L	11-15, 2-15, 17-19

1985 (30-14 overall, 6-1 ACC)

	URI Tournament, Kingston, R.I.		
9/6	vs Providence	W	15-8, 6-15, 15-9, 15-5
9/7	vs Minnesota	L	7-15, 7-15, 13-15
9/7	at Rhode Island	L	0-15, 11-15, 6-15
	South Carolina Classic, Columbia, S.C.		
9/13	Florida	L	15-7, 12-15, 13-15, 11-15
9/13	Rice	W	4-15, 15-6, 15-5, 15-13
9/14	at South Carolina	W	15-11, 4-15, 15-13, 15-10
9/14	Western Kentucky	W	15-7, 15-8, 15-5
9/17	St. Augustine's	W	15-6, 15-3, 15-4
	NC State Invitational, Raleigh, N.C.		
9/20	at NC State	W	15-4, 15-1, 17-15
9/20	James Madison	W	15-8, 15-4, 15-7
9/21	Duke	L	12-15, 9-15, 12-15
9/21	South Carolina	W	15-5, 15-6, 15-6
9/21	Penn State	W	15-3, 15-8, 15-8
9/24	NC State	W	15-8, 15-6, 15-10

Lady Kat Invitational, Lexington, Ky.

9/27	at Kentucky	L	8-15, 15-10, 9-15, 15-5,9-15
9/28	Indiana State	W	5-15, 15-7, 14-16, 15-4,15-8

WVU Tournament, Morgantown, W.Va.

10/4	vs Duquesne	W	15-0, 15-2, 15-1
10/12	American	W	by default
10/5	at West Virginia	W	14-16, 15-10, 15-6, 15-5
10/5	vs Temple	W	15-9, 15-8, 15-1
10/8	at Duke	L	15-10, 15-12, 7-15, 8-15, 13-15

Maryland Invitational, College Park, Md.

10/11	at MARYLAND	W	15-8, 15-12, 14-16, 15-10
10/12	Georgetown	W	15-10, 15-9, 15-3
10/12	Bradley	L	13-15, 14-16, 11-15
10/16	at NC State	W	15-5, 16-14, 15-12
10/17	at W. Kentucky	W	15-5, 15-5, 15-4

Eastern Kentucky Invitational, Richmond, Ky.

10/18	Cincinnati	W	15-10, 15-7, 15-8
10/19	at Eastern Kentucky	L	16-14, 10-15, 11-15, 5-15
10/19	Wisconsin	L	6-15, 13-15, 7-15
10/21	at Louisville	W	8-15, 15-7, 15-9, 16-14
10/26	DUKE	L	15-7, 15-12, 10-15, 15-8
10/31	CLEMSON	W	15-4, 15-7, 15-12

Hofstra Tournament, Hempstead, N.Y.

11/1	at Hofstra	L	8-15, 15-6, 9-15, 1-15
11/2	Miami	L	6-15, 3-15, 13-15
11/2	Princeton	W	4-15, 8-15, 15-7, 15-3,15-10
11/2	Lehigh	W	15-4, 15-4, 10-15, 15-10
11/7	Georgia	L	12-15, 9-15, 11-15
11/8	GEORGIA TECH	W	15-3, 15-6, 15-1
11/9	Florida	W	15-8, 15-0, 15-9
11/11	at WAKE FOREST	W	15-1, 15-11, 15-5
11/15	VIRGINIA	W	13-15, 15-6, 15-10, 15-7
11/16	Rutgers	W	15-8, 15-4, 15-1

ACC Tournament, Chapel Hill, N.C.

11/22	Wake Forest	W	15-6, 15-6,15-4
11/23	NC State	W	15-11, 15-8, 13-15, 13-15,15-10
11/24	Duke	L	6-15, 6-15, 7-15

1986 (25-13 overall, 7-0 ACC)

9/9	William & Mary	W	15-5, 15-2, 12-15, 7-15,15-8

Rice Invitational, Houston, Texas

9/12	Notre Dame	L	13-15, 4-15, 9-15
9/12	Rutgers	W	15-6, 15-8, 15-10
9/13	at Rice	W	13-15, 15-4, 15-12, 16-14
9/13	Tulane	L	13-15, 15-2, 15-7, 8-15, 15-17
9/18	Kentucky	L	11-15, 10-15, 8-15
9/19	vs G. Washington*	W	15-9, 15-9, 5-15, 16-14
9/19	vs VCU*	W	15-10, 15-9, 15-5
9/20	Pennsylvania	W	15-13, 15-7, 15-13
9/20	Virginia Tech	W	15-6, 15-6, 15-1
9/23	Duke	W	15-6, 8-15, 15-10, 15-10
9/25	Penn State	L	6-15, 6-15, 4-15
9/26	Colorado State	L	5-15, 10-15, 13-15
9/30	at NC State	L	8-15, 10-15, 10-15

William & Mary Inv., Williamsburg, Va.

10/3	James Madison	W	15-9, 15-11, 15-11
10/4	Drexel	W	18-16, 15-10, 15-13
10/4	at William & Mary	L	5-15, 7-15, 15-7, 15-3,10-15
10/9	at DUKE	W	15-7, 9-15, 15-13, 15-11
10/11	at VIRGINIA	W	15-8, 9-15, 14-16, 15-8, 15-11
10/12	American	W	by default
10/14	WAKE FOREST	W	15-3, 15-13, 15-3
10/17	at CLEMSON	W	15-13, 15-9, 6-15, 15-12
10/18	at Georgia	L	6-15, 10-15, 8-15
10/18	at GEORGIA TECH	W	15-3, 15-8, 15-9
10/21	St. Augustine's	W	15-11, 15-6, 15-4
10/24	MARYLAND	W	8-15, 15-6, 16-14, 15-6
10/25	Louisiana State	L	10-15, 4-15, 7-15

Sandblaster Tournament, Gainesville, Fla.

10/31	Hofstra	W	15-7, 15-11, 15-5
11/1	South Florida	W	13-15, 15-5, 15-5, 15-10
11/1	Kansas	L	17-15, 7-15, 6-15, 10-15
11/2	Florida State	L	15-9, 15-7, 14-16, 8-15,6-15
11/4	NC State	W	15-13, 15-2, 12-15, 13-15, 15-11
11/7	Eastern Kentucky	L	15-3, 15-17, 13-15, 1-15
11/14	West Virginia	W	15-5, 15-7, 15-9
11/15	Fla. International	W	15-2, 15-12, 15-8

ACC Tournament, Raleigh, N.C.

11/21	Georgia Tech	W	15-1, 15-3, 15-1
11/22	Maryland	W	15-4, 15-11, 15-13
11/23	Duke	L	16-18, 13-15, 15-6, 13-15

* - Match played at NC State

1987 (23-13 overall, 4-2 ACC)

9/7	at Virginia Tech	W	15-10, 15-11, 15-6

Southern Illinois Invitational, Carbondale, Ill.

9/11	Iowa State	L	9-15, 4-15, 8-15
9/11	Indiana	L	13-15, 10-15, 16-14, 2-15
9/12	at Southern Illinois	L	11-15, 4-15, 14-16
9/12	Western Michigan	L	14-16, 10-15, 3-15
9/17	Florida	L	15-7, 15-6, 8-15, 4-15,11-15

Carolina Pride Classic, Chapel Hill, N.C.

9/18	Western Kentucky	W	10-15, 15-3, 15-5, 15-4
9/19	American	W	15-5, 15-6, 15-5
9/19	James Madison	W	15-7, 15-10, 2-15, 15-8
9/22	at Duke	W	15-6, 8-15, 9-15, 15-5,15-11

Texas A&M Invitational, College Station, Texas

9/25	at Texas A&M	L	14-16, 15-17, 16-14, 7-15
9/26	Louisiana State	W	15-15, 15-9, 17-15, 15-8
9/26	New Mexico State	L	14-16, 8-15, 13-15
9/29	VIRGINIA	W	15-9, 15-3, 15-0

Penn State Classic, University Park, Pa.

10/2	Central Michigan	W	9-15, 15-8, 10-15, 16-14, 17-15
10/3	George Washington	W	15-5, 15-10, 12-15, 15-6
10/3	at Penn State	L	8-15, 2-15, 4-15
10/6	NC State	W	15-7, 15-6, 15-12
10/13	DUKE	L	15-3, 7-15, 15-11, 10-15, 5-15

South Florida Invitational, Tampa, Fla.

10/16	Tulane	W	6-15, 15-8, 15-12, 15-11
10/16	SW Texas State	L	14-16, 10-15, 12-15
10/17	at South Florida	W	16-14, 15-2, 9-15, 15-3
10/18	at Central Florida	W	15-9, 15-6, 15-10
10/23	at MARYLAND	W	15-5, 15-4, 11-15, 15-5
10/24	vs Villanova	W	11-15, 15-6, 15-12, 15-9
10/24	at William & Mary	W	7-15, 15-10, 14-16, 15-10, 15-4
10/30	CLEMSON	W	15-6, 15-8, 15-10
10/31	Georgia	W	9-15, 15-13, 15-13, 15-11
11/3	at NC State	L	6-15, 11-15, 12-15
11/7	vs Florida*	L	16-18, 6-15, 17-15, 14-16
11/7	vs Rhode Island*	W	15-8, 15-4, 15-10
11/13	GEORGIA TECH	W	15-2, 15-9, 15-1
11/14	South Carolina	W	15-10, 15-8, 15-8
11/15	Florida State	W	15-7, 15-6, 13-15, 15-3

ACC Tournament, Clemson, S.C.

11/20	Georgia Tech	W	15-3, 15-6, 15-4
11/21	Duke	L	10-15, 15-11, 12-15, 15-0, 13-15

* - Match played at South Carolina

1988 (27-9 overall, 5-1 ACC)

ACC Champions

9/2	Liberty	W	15-13, 15-8, 10-15, 15-1

All Carolina Classic, Chapel Hill, N.C.

9/9	Appalachian State	W	15-3, 15-13, 15-6
9/10	UNC Asheville	W	15-2, 15-3, 15-5
9/11	East Carolina	W	15-2, 15-2, 15-7
9/13	at VIRGINIA	W	15-4, 15-11, 15-10

Miami Tournament, Oxford, Ohio

9/16	at Miami (Ohio)	L	7-15, 15-5, 15-13, 12-15, 14-16
9/17	Michigan State	W	13-15, 15-13, 15-12, 15-10
9/20	Duke	L	10-15, 16-14, 12-15, 15-10, 13-15

Penn Tournament, Philadelphia, Pa.

9/23	at Pennsylvania	W	15-5, 13-15, 15-3, 15-3
9/24	Louisville	W	15-1, 15-3, 15-7
9/24	Temple	W	15-10, 15-13, 15-11
9/27	UNC Charlotte	W	15-10, 15-3, 15-10
9/30	at Houston	L	12-15, 5-15, 15-6, 7-15
10/1	vs Lamar*	W	15-13, 15-12, 15-3
10/4	at NC State	W	14-16, 15-6, 15-12, 15-10

Tar Heel Classic, Chapel Hill, N.C.

10/7	MARYLAND	W	15-3, 15-2, 13-15, 15-13
10/8	George Washington	W	15-10, 11-15, 15-8, 15-13
10/8	William & Mary	W	3-15, 7-15, 15-12, 16-14, 15-4
10/12	at DUKE	W	15-7, 15-10, 13-15, 15-5

All-Academic Showcase, Chapel Hill, N.C.

10/14	Georgetown	W	
10/15	Rice	L	15-13, 14-16, 12-15, 7-15
10/19	at South Carolina	L	3-15, 15-10, 15-4, 9-15, 15-10
10/21	at Louisiana State	L	10-15, 15-11, 6-15, 15-11, 10-15
10/22	Tulane@	W	15-7, 15-9, 15-13
10/27	at UNC Charlotte	W	15-11, 15-7, 15-9
10/28	at CLEMSON	W	15-1, 15-6, 10-15, 15-8
10/29	at Georgia	W	15-4, 8-15, 15-11, 2-15, 15-10
10/29	at GEORGIA TECH	W	15-1, 15-0, 15-1
11/1	NC State	L	4-15, 11-15, 15-13, 1-15

Carolina Classic, Chapel Hill, N.C.

11/4	Alabama-Birmingham	W	15-8, 15-10, 15-5
11/5	South Florida	L	15-8, 13-15, 10-15, 6-15
11/8	East Carolina	W	15-2, 15-5, 15-1

ACC Tournament, Atlanta, Ga.

11/19	at Georgia Tech	W	15-0, 15-10, 15-9
11/20	Maryland	W	15-12, 15-10, 15-8
11/21	NC State	W	4-15, 15-6, 15-11, 16-14

NCAA First Round, Austin, Texas

12/2	at Texas	L	15-7, 15-6, 15-6

* - Match played at Houston

@ - Match played at LSU

1989 (21-9 overall, 6-0 ACC)

ACC Champions

9/8	Appalachian State	W	15-3, 12-15, 11-15, 15-4,15-1
9/9	UNC Wilmington	W	15-6, 15-9, 15-10
9/9	UNC Asheville	W	15-10, 15-5, 15-4
9/9	East Carolina	W	15-1, 15-5, 15-2
9/15	Louisville*	W	15-9, 15-12, 17-15
9/16	at Kentucky	L	4-15, 15-6, 6-15, 6-15
9/17	at E. Kentucky	W	15-13, 15-12, 12-15, 15-5
9/23	Ball State	L	14-16, 9-15, 15-9, 15-9,12-15
9/23	Wyoming	L	15-8, 11-15, 5-15, 15-9,8-15
9/26	at Duke	L	15-3, 10-15, 5-15, 7-15

Northwestern Invitational, Evanston, Ill.

9/29	Rice	L	14-16, 11-15, 11-15
9/30	New Mexico State	W	15-8, 14-16, 15-11, 15-7
10/3	NC State	W	15-3, 15-3, 15-13
10/6	Liberty	W	15-4, 15-11, 15-6
10/7	Texas A&M	W	15-13, 5-15, 15-8, 15-7
10/10	VIRGINIA	W	15-9, 14-16, 15-10, 15-2
10/20	at MARYLAND	W	15-9, 15-10, 15-9
10/21	Georgetown@	W	13-15, 15-8, 9-15, 15-4,15-7
10/22	at William & Mary	L	7-15, 15-11, 9-15, 15-10, 12-15
10/24	DUKE	W	15-12, 15-7, 3-15, 15-1
10/31	UNC Charlotte	W	15-3, 15-4, 15-2
11/3	CLEMSON	W	14-16, 15-8, 15-11, 9-15, 15-4
11/4	GEORGIA TECH	W	15-6, 15-5, 15-1
11/5	Penn State	L	6-15, 15-13, 16-14, 9-15, 7-15
11/7	at NC State	W	15-3, 15-11, 15-7
11/10	Florida	L	11-15, 15-1, 15-11, 15-17, 12-15
11/11	Georgetown	W	15-3, 15-9, 15-7

ACC Tournament, Hilton Head, S.C.

11/19	Maryland	W	15-8, 15-5, 15-2
11/20	Duke	W	15-7, 15-11, 15-13

NCAA First Round, Arlington, Texas

11/30	Texas-Arlington	L	15-13, 6-15, 13-15, 6-15

* - Match played at Kentucky

@ - Match played at Maryland

1990 (14-18 overall, 4-2 ACC)

9/5	Liberty	W	15-1, 15-7, 15-4

South Carolina Invitational, Columbia, S.C.

9/7	Auburn	L	11-15, 15-6, 15-3, 8-15, 10-15
9/7	at South Carolina	W	9-15, 15-9, 15-3, 13-15,15-5
9/8	Arkansas State	L	15-10, 15-5, 5-15, 6-15,9-15
9/8	William & Mary	L	5-15, 10-15, 8-15
9/14	Pennsylvania	W	15-8, 15-1, 15-11
9/15	Cincinnati	W	15-13, 15-8, 13-15, 14-16, 15-6
9/15	Ohio University	W	15-5, 15-7, 15-8
9/18	East Carolina	W	15-2, 15-2, 15-13
9/22	at Kentucky	L	9-15, 11-15, 11-15
9/25	Duke	W	15-10, 15-10, 15-8

FirsTier Invitational, Lincoln, Neb.

9/28	Wisconsin	L	15-5, 15-4, 15-6
9/29	at Nebraska	L	13-15, 8-15, 8-15
9/29	Brigham Young	L	7-15, 5-15, 6-15
10/3	at VIRGINIA	W	16-14, 15-7, 15-10
10/5	at CLEMSON	W	15-13, 15-4, 15-13
10/6	at GEORGIA TECH	W	10-15, 15-12, 15-10, 15-13
10/9	at NC State	L	13-15, 15-6, 15-6, 12-15, 12-15
10/14	American	W	15-6, 15-9, 15-5

South Florida Showcase, Tampa, Fla.

10/19	Syracuse	L	11-15, 15-11, 10-15, 11-15
10/19	at South Florida	L	15-3, 8-15, 16-14, 12-15, 11-15
10/20	Eastern Kentucky	L	2-15, 15-7, 7-15, 15-4,4-15
10/20	Clemson	L	5-15, 10-15, 15-6, 17-15, 5-15
10/21	at Florida	L	12-15, 11-15, 5-15
10/30	at DUKE	L	11-15, 15-9, 15-9, 13-15,5-15
11/2	Georgia	L	14-16, 15-10, 4-15, 0-15
11/3	MARYLAND	L	15-4, 18-16, 14-16, 13-15, 11-15
11/6	NC State	W	15-13, 13-15, 15-12, 15-6
11/10	Miami (Ohio)	L	11-15, 8-15,15-5, 15-12,12-15

ACC Tournament, Hilton Head, S.C.

11/16	Clemson	W	15-8, 15-8, 15-8
11/17	Duke	W	11-15, 17-15, 15-9, 15-7
11/18	Maryland	L	11-15, 6-15, 15-12, 14-16

1991 (18-15 overall, 4-3 ACC)

UNC Volley Preview, Wilmington, N.C.

8/30	UNC Asheville	W	15-11, 15-6, 15-13
8/31	UNC Charlotte	W	15-8, 13-15, 15-3, 15-13
8/31	at UNC Wilmington	W	15-4, 15-6, 15-9
9/6	Pittsburgh	L	13-15, 8-15, 10-15
9/7	Texas-Arlington	W	10-15, 9-15, 15-5, 15-8,15-9

Hilton Volleyball Classic, Las Cruces, N.M.

9/13	at New Mexico State	L	10-15, 8-15, 15-7, 13-15
9/14	Cal Poly SLO	L	15-11, 6-15, 8-15, 5-15
9/14	Texas Tech	L	1-15, 5-15, 8-15

Ohio State Classic, Columbus, Ohio

9/20	Loyola Marymount	W	15-11, 15-13, 8-15, 15-11
9/21	at Ohio State	L	3-15, 1-15, 15-11, 5-11
9/24	at Duke	L	12-15, 5-15, 15-17
9/27	Kentucky	L	12-15, 7-15, 4-15
9/28	LaSalle	W	15-4, 15-2, 15-3
9/28	Furman	W	15-5, 15-4, 15-8
10/2	VIRGINIA	L	11-15, 8-15, 14-16

DePaul Invitational, Chicago, Ill.

10/4	Western Illinios	W	12-15, 15-5, 15-13, 9-15, 15-13
10/5	Bowling Green	L	11-15, 8-15, 5-15
10/5	at DePaul	L	15-10, 14-16, 15-17, 9-15
10/11	Illinois State	L	7-15, 14-16, 4-15
10/12	FLORIDA STATE	W	15-13, 15-7, 15-13
10/15	at UNC Charlotte	W	15-13, 15-3, 15-8
10/18	Alabama	W	15-6, 15-10, 15-3
10/19	George Mason	W	15-2, 15-11, 15-6
10/22	NC State	W	8-15, 15-8, 15-10, 15-12
10/29	DUKE	L	3-15, 12-15, 11-15
11/1	CLEMSON	W	15-12, 17-15, 15-13
11/2	GEORGIA TECH	W	17-15, 15-2, 15-10
11/5	at NC State	L	8-15, 3-15, 11-15
11/8	at Georgetown	W	7-15, 15-8, 16-14, 6-15,15-12
11/10	at MARYLAND	W	12-15, 15-7, 15-11, 15-13
11/15	Syracuse	W	15-9, 15-4, 15-2
11/16	Louisville	L	17-16, 3-15, 9-15, 9-15

ACC Tournament, Charlottesville, Va.

11/22	Florida State	L	7-15, 6-15, 6-15

1992 (19-14 overall, 4-3 ACC)

UNC Volley Preview, Charlotte, N.C.

9/4	at UNC Charlotte	W	15-4, 15-4, 15-4
9/5	UNC Wilmington	W	15-11, 15-2, 15-6
9/5	UNC Asheville	W	15-7, 15-2, 15-11
9/11	Ball State	L	13-15, 15-8, 7-15, 13-15
9/12	St. Mary's	W	15-8, 15-12, 15-13
9/12	Arkansas State	W	4-15, 15-13, 7-15, 15-11,15-8

Minnesota Gopher Classic, Minneapolis, Minn.

9/18	at Minnesota	L	9-15, 3-15, 15-8, 9-15
9/19	Houston	L	5-15, 2-15, 15-13, 3-15
9/19	SW Missouri State	L	15-11, 6-15, 5-15, 2-15
9/22	UNC Charlotte	W	15-4, 15-9, 5-15, 15-8

Georgia Bulldog Classic, Athens, Ga.

9/25	at Georgia	L	1-15, 2-15, 10-15
9/26	Auburn	W	10-15, 4-15, 15-11, 15-2,15-7
9/29	Duke	L	13-15, 15-8, 8-15, 15-11, 12-15
10/2	at NC State	W	14-16, 15-13, 15-3, 15-10
10/3	FLORIDA STATE	L	8-15, 11-15, 8-15
10/9	at Louisville	L	2-15, 7-15, 12-15
10/10	at Kentucky	L	8-15, 9-15, 12-15
10/11	at Tennessee	W	11-15, 15-10, 15-5, 15-11
10/18	Pennsylvania	W	15-3, 15-12, 15-5
10/20	NC State	W	10-15, 15-6, 15-11, 15-11
10/23	at VIRGINIA	W	15-13, 14-16, 15-9, 15-6
10/24	at MARYLAND	L	15-12, 13-15, 9-15, 15-13, 11-15
10/30	CLEMSON	W	13-15, 15-10, 4-15,15-8,15-11
10/31	GEORGIA TECH	W	6-15, 15-8, 10-15, 15-7,18-16
11/4	at DUKE	L	15-4, 7-15, 12-15, 15-5, 13-15
11/6	William & Mary	W	12-15, 9-15, 15-5, 15-8,15-12
11/8	Hofstra	W	15-9, 15-8, 15-12

Syracuse Classic, Syracuse, N.Y.

11/13	at Syracuse	W	16-14, 15-5, 15-7
11/14	West Virginia	W	15-10, 15-6, 15-3

ACC Tournament, College Park, Md.

11/20	Georgia Tech	W	8-15, 15-9, 16-14, 16-14
11/21	Duke	L	5-15, 8-15, 7-15

Eddie Bauer First Serve Trn., Seattle, Wash.

11/27	at Washington	L	6-15, 7-15, 7-15
11/28	Houston	L	9-15, 11-15, 11-15

1993 (16-15 overall, 4-10 ACC)

9/1	at East Carolina	W	15-8, 15-11, 15-3

UNC Volley Preview, Chapel Hill, N.C.

9/3	UNC Charlotte	W	6-15, 15-7, 15-10, 15-11
9/4	UNC Asheville	W	16-14, 15-5, 15-3
9/4	UNC Wilmington	W	15-6, 15-11, 15-6
9/10	Purdue	L	7-15, 15-12, 14-16, 6-15
9/11	Florida	L	6-15, 15-11, 2-15, 4-15
9/11	Michigan	W	15-5, 12-15, 15-9, 15-8
9/14	Davidson	W	15-9, 14-16, 15-9, 15-7

Hofstra Classic, Hempstead, N.Y.

9/17	Wisconsin	L	15-9, 3-15, 2-15, 13-15
9/18	Pittsburgh	L	14-16, 10-15, 9-15
9/18	at Hofstra	W	12-15, 17-15, 15-10, 10-15, 17-15
9/23	DUKE	L	3-15, 9-15, 12-15
9/24	Georgetown	W	15-7, 15-13, 11-15, 16-14
9/25	Auburn	W	15-12, 5-15, 15-11, 4-15,15-9
10/1	at MARYLAND	L	6-15, 7-15, 6-15
10/2	at VIRGINIA	L	13-15, 13-15, 15-6, 12-15
10/8	at NC State	W	12-15, 15-12, 15-11, 15-13
10/13	Appalachian State	W	15-7, 15-10, 9-15, 10-15, 15-12
10/15	GEORGIA TECH	W	9-15, 16-14, 11-15, 15-10, 15-11
10/16	CLEMSON	L	9-15, 15-9, 7-15, 5-15
10/23	at FSU	L	13-15, 15-8, 4-15, 12-15
10/26	at DUKE	L	15-13, 9-15, 15-13, 11-15, 8-15
10/29	at GEORGIA TECH	L	3-15, 8-15, 2-15
10/30	at CLEMSON	W	15-11, 16-14, 5-15, 9-15,15-13
10/31	at Furman	W	15-12, 15-11, 10-15, 15-7
11/5	MARYLAND	W	15-8, 7-15, 15-9, 15-7
11/6	VIRGINIA	L	13-15, 13-15, 15-12, 11-15
11/12	NC State	L	16-14, 10-15, 8-15, 14-16
11/13	FLORIDA STATE	L	10-15, 12-15, 15-13, 12-15

ACC Tournament, Durham, N.C.

11/19	Florida State	L	13-15, 3-15, 7-15

1994 (14-18 overall, 6-8 ACC)

Florida Gator Classic, Gainesville, Fla.

9/3	Stanford	L	4-15, 7-15, 10-15
9/3	at Florida	L	4-15, 9-15, 13-15
9/4	Michigan	W	15-10, 15-9, 15-17, 10-15, 17-15

Triangle Inviational, Chapel Hill, N.C.

9/9	Minnesota	L	7-15, 18-20, 7-15
9/10	Seton Hall	L	8-15, 3-15, 15-9, 13-15
9/10	Tennessee	L	10-15, 6-15, 9-15

Georgia Classic, Athens, Ga.

9/16	at Georgia	L	5-15, 9-15, 6-15
9/17	Wyoming	L	14-16, 15-11, 18-16, 14-16, 5-15
9/17	Eastern Kentucky	L	10-15, 13-15, 10-15
9/21	Davidson	W	15-3, 15-0, 14-16, 15-7
9/23	NC State	W	15-1, 15-12, 15-2
9/24	FLORIDA STATE	W	15-11, 8-15, 12-15, 15-12, 17-15
9/27	at DUKE	W	4-15, 15-10, 10-15, 15-12, 15-13
9/30	at Colorado	L	12-15, 5-15, 5-15
10/2	Kansas State (1)	W	15-9, 15-6, 10-15, 12-15, 15-11
10/7	at VIRGINIA	W	15-8, 11-15, 15-8, 15-7
10/8	at MARYLAND	L	11-15, 11-15, 3-15
10/12	at NC State	W	15-11, 15-5, 15-8

Carolina Fall Classic, Chapel Hill, N.C.

10/15	Pennsylvania	W	15-7, 15-7, 15-2
10/15	Hofstra	W	15-3, 15-6, 15-5
10/18	East Carolina	W	15-2, 15-11, 16-14
10/21	GEORGIA TECH	L	15-10, 13-15, 6-15, 8-15
10/22	CLEMSON	W	8-15, 15-9, 15-11, 15-17, 17-15
10/26	Appalachian State	W	12-15, 16-14, 15-8, 15-8
10/29	at FLORIDA STATE	L	7-15, 13-15, 12-15
11/4	at GEORGIA TECH	L	9-15, 12-15, 12-15
11/5	at CLEMSON	L	5-15, 3-15, 7-15
11/8	DUKE	L	16-14, 11-15, 8-15, 8-15
11/11	VIRGINIA	L	8-15, 12-15, 15-10, 15-4, 10-15
11/12	MARYLAND	L	15-10, 4-15, 13-15, 12-15

ACC Tournament, Chapel Hill, N.C.

11/18	Clemson	L	15-13, 12-15, 15-12,11-15,7-15
11/25	Kentucky	W	15-4, 15-3, 15-12

(1) at University of Colorado, Boulder, Colo.

1995 (17-18 overall, 7-7 ACC)

North Carolina Invitational, Chapel Hill, N.C.

9/1	DePaul	W	15-3, 15-6, 15-6
9/2	Georgetown	W	15-1, 16-14, 15-10
9/3	Iowa	L	6-15, 16-14, 7-15, 6-15
9/5	UNC Greensboro	W	15-8, 15-4, 16-14

Miami/Days Inn Classic, Oxford, Ohio

9/8	Syracuse	W	15-3, 15-11, 15-8
9/9	Loyola (Chicago)	L	3-15, 13-15, 7-15
9/9	at Miami (Ohio)	W	15-12, 15-12, 15-5
9/11	Davidson	W	15-7, 15-10, 15-2
9/15	Texas A&M	L	4-15, 10-15, 14-16
9/16	Louisiana State	W	15-11, 15-6, 15-9
9/22	at CLEMSON	L	11-15, 15-1, 9-15, 15-7, 9-15
9/23	at GEORGIA TECH	L	16-14, 11-15, 12-15, 12-15
9/29	at NC State	W	15-12, 15-4, 15-8
9/30	DUKE	W	10-15, 6-15, 15-5, 15-9, 16-14
10/6	MARYLAND	W	14-16, 15-11, 15-5, 9-15, 15-8
10/7	VIRGINIA	W	12-15, 15-11, 15-13, 11-15,15-7
10/9	at East Carolina	W	15-8, 15-12, 15-11
10/13	at FSU	L	15-8, 10-15, 11-15, 15-10, 15-17
10/14	at FSU	W	15-13, 13-15, 5-15, 15-5, 15-10
10/21	at Texas	L	3-15, 3-15, 10-15
10/22	at Houston	L	15-13, 5-15, 3-15, 8-15
10/25	NC STATE	W	15-4, 10-15, 15-12, 10-15, 15-8
10/27	at MARYLAND	L	11-15, 7-15, 18-16, 15-17
10/28	at VIRGINIA	L	15-13, 12-15, 12-15, 4-15
11/3	CLEMSON	L	15-13, 8-15, 9-15, 8-15
11/5	GEORGIA TECH	L	11-15, 12-15, 13-15
11/7	at DUKE	W	15-12, 15-11, 9-15, 15-11

Carolina Classic, Chapel Hill, N.C.

11/10	William & Mary	W	15-10, 15-6, 15-12
11/12	Arkansas State	L	11-15, 17-15, 12-15, 8-15

ACC Tournament, Clemson, S.C.

11/16	NC State	W	15-12, 15-12, 11-15, 15-8
11/17	Georgia Tech	L	7-15, 5-15, 10-15

Nat'l Invitational Volleyball Championship, Kansas City, Mo.

12/1	Cal State Sacramento	L	11-15, 6-15, 12-15
12/1	Akron	L	12-15, 14-16, 12-15
12/2	Villanova	L	15-7, 12-15, 12-15, 10-15
12/2	Oklahoma	L	2-15, 15-12, 12-15, 10-15

1996 (20-12 overall, 9-7 ACC)

Virginia Tech Invitational, Radford, Va.

8/30	Georgetown	W	15-8, 15-12, 15-4
8/30	American	W	16-14, 15-13, 15-11
8/31	William & Mary	W	15-2, 16-14, 16-14
8/31	at Virginia Tech	W	15-12, 15-7, 15-12
9/3	Washington	L	13-15, 9-15, 10-15
9/6	Texas	L	11-15, 1-15, 9-15
9/7	Colorado	L	7-15, 15-7, 6-15, 15-8, 12-15
9/10	at UNC Greensboro	W	15-8, 15-4, 15-13
9/13	Nebraska	W	12-15, 13-15, 15-11, 15-13, 15-12
9/14

Michigan Classic, Ann Arbor, Mich.

9/11	Texas A&M	L	6-15, 11-15, 5-15
9/11	Michigan	L	10-15, 12-15, 6-15
9/12	Louisiana State	W	15-17, 15-3, 15-8, 15-10
9/12	Bowling Green	W	15-3, 15-5, 15-4
9/15	Appalachian State	W	15-3, 15-7, 15-9

Carolina Classic, Chapel Hill, N.C.

9/18	George Mason	W	15-3, 15-6, 15-13
9/18	UNLV	W	15-4, 16-14, 15-3
9/19	Idaho	W	15-10, 7-15, 15-9, 15-12
9/19	Cincinnati	W	15-10, 15-9, 15-7
9/25	at GEORGIA TECH	W	16-7, 16-14, 14-16, 15-6
9/29	at CLEMSON	W	15-5, 11-15, 15-13, 15-4
10/2	NC State	W	15-2, 15-7, 15-1
10/6	VIRGINIA	W	12-15, 15-13, 12-15, 15-9, 15-13
10/9	FLORIDA STATE	W	6-15, 15-7, 15-11, 15-8
10/10	MARYLAND	W	15-11, 15-9, 15-11
10/13	at DUKE	W	14-16, 15-8, 15-5, 15-10
10/16	at WAKE FOREST	L	11-15, 5-15, 15-8, 15-17
10/18	Notre Dame	W	15-10, 15-13, 9-15, 15-8
10/23	at MARYLAND	W	15-7, 15-11, 15-11
10/24	at VIRGINIA	L	15-8, 7-15, 15-11, 12-15, 13-15
10/30	DUKE	W	15-10, 15-10, 15-12
10/31	WAKE FOREST	W	15-8, 15-6, 15-3
11/3	at NC State	W	15-8, 15-11, 11-15, 15-9
11/5	Princeton	W	15-4, 15-10, 15-11
11/8	at FLORIDA STATE	L	0-15, 15-12, 15-8, 6-15, 13-15
11/13	GEORGIA TECH	W	15-2, 15-8, 15-5
11/14	CLEMSON	W	15-12, 9-15, 15-5, 8-15, 15-9

ACC Tournament, College Park, Md.

11/19	NC State	W	15-12, 15-7, 15-7
11/21	Clemson	W	11-15, 15-12, 15-5, 15-5
11/22	Florida State	L	8-15, 1-15, 10-15

NCAA Tournament, East Lansing, Mich.

12/3	Oral Roberts	W	15-7, 5-15, 4-15, 15-11, 15-11
12/4	Pepperdine	L	14-16, 11-15, 8-15

1999 (28-6 Overall, 14-2 ACC)
ACC Champions

Long Beach State Tournament, Long Beach, Calif.

9/3	Southern California	L	9-15, 3-15, 3-15
9/3	at Long Beach State	L	8-15, 15-4, 8-15, 8-15
9/4	Illinois	W	15-12, 8-15, 15-3, 11-15, 15-9
9/4	Massachusetts	W	7-15, 5-15, 15-6, 15-8, 15-7

Inntowner Invitational, Madison, Wis.

9/10	Florida	L	11-15, 15-7, 5-15, 2-15
9/11	Dayton	W	15-9, 15-3, 13-15, 15-12
9/14	at East Carolina	W	15-12, 15-9, 15-12

Carolina Classic, Chapel Hill, N.C.

9/17	American	W	15-7, 15-9, 13-15, 17-15
9/18	Campbell	W	15-4, 15-11, 15-6
9/18	Providence	W	15-5, 15-12, 15-12
9/21	at UNC Charlotte	W	15-3, 15-12, 15-12
9/24	at VIRGINIA	W	15-10, 15-8, 15-7
9/25	at MARYLAND	W	15-9, 15-12, 15-6
10/1	DUKE	W	15-8, 15-5, 15-8
10/2	WAKE FOREST	W	15-4, 15-10, 13-15, 8-15, 15-13
10/5	at GEORGIA TECH	W	15-9, 13-15, 15-9, 15-4
10/9	at CLEMSON	W	6-15, 15-9, 15-10, 15-5
10/12	at NC State	W	15-10, 15-17, 5-15, 15-6, 15-9
10/15	at FLORIDA STATE	W	15-5, 15-8, 15-8
10/16	at Jacksonville	W	15-10, 15-6, 16-14
10/22	CLEMSON	L	8-15, 16-14, 12-15, 15-13, 14-16
10/23	GEORGIA TECH	W	4-15, 15-9, 15-12, 15-9
10/28	NC State	W	15-3, 12-15, 15-4, 15-13
11/2	Campbell	W	15-3, 15-6, 15-8
11/5	at WAKE FOREST	W	10-15, 15-5, 15-17, 15-9, 15-9
11/7	at DUKE	L	15-6, 12-15, 12-15, 15-8, 15-17
11/9	MARYLAND	W	15-1, 15-11, 15-4
11/12	FLORIDA STATE	W	15-6, 15-5, 15-13
11/13	VIRGINIA	W	15-11, 15-12, 15-13

ACC Tournament, Orlando, Fla.

11/19	NC State	W	13-15, 15-9, 15-7, 17-15
11/20	Wake Forest	W	15-3, 14-16, 15-12, 15-11
11/21	Clemson	W	15-3, 14-16, 15-5, 15-8

NCAA Tournament College Station, Texas

12/2	Northern Arizona	W	15-6, 15-8, 15-10
12/3	at Texas A&M	L	8-15, 4-15, 8-15

2000 (26-8 Overall, 16-3 ACC) ACC Champions,
ACC Regular Season Co-Champions

Carolina Fall Preview, Chapel Hill

9/1	Coastal Carolina	W	15-3, 16-14, 15-6
9/1	Pittsburgh	W	15-7, 16-14, 15-6
9/2	E. Tenn. St.	W	15-12, 15-4, 15-0
9/2	Hofstra	W	15-11, 15-13, 10-15, 15-13

Tennessee Classic, Knoxville, Tenn.

9/8	Jacksonville St.	W	15-3, 15-4, 15-4
9/9	Houston	L	15-13, 10-15, 14-16, 4-15
9/9	at Tennessee	W	7-15, 15-7, 15-8, 15-13
9/12	Appalachian St.	W	15-4, 15-8, 16-14

Carolina/Nike Classic, Chapel Hill

9/15	Louisville	W	15-12, 17-15, 16-14
9/16	Delaware	W	15-5, 15-2, 15-5
9/16	Santa Clara	L	17-15, 7-15, 7-15, 4-15
9/16	East Carolina	W	15-6, 15-7, 15-4
9/22	GEORGIA TECH	W	13-15, 9-15, 15-12, 15-3, 15-10
9/23	CLEMSON	W	15-3, 17-15, 15-8
9/26	at NC STATE	W	15-2, 15-3, 15-10
10/1	at FLORIDA STATE	W	15-9, 2-15, 6-15, 15-13
10/4	at Florida	L	9-15, 7-15, 4-15
10/6	at MARYLAND	W	15-13, 15-10, 15-12
10/7	at VIRGINIA	W	4-15, 15-17, 15-6, 15-12, 15-11
10/13	WAKE FOREST	L	7-15, 6-15, 15-10, 16-14, 13-15
10/15	DUKE	W	15-8, 15-13, 11-15, 15-8
10/17	VIRGINIA	W	15-7, 15-13, 18-16
10/20	FLORIDA STATE	W	15-10, 11-15, 15-10, 15-8
10/22	MARYLAND	W	15-10, 15-5, 15-3
10/27	at DUKE	W	15-7, 15-7, 13-15, 13-15, 17-15
10/28	at WAKE FOREST	L	11-15, 15-7, 8-15, 7-15
10/31	NC STATE	W	15-12, 15-8, 7-15, 14-16, 15-7
11/4	at Notre Dame	L	6-15, 13-15, 4-15
11/7	at CLEMSON	W	13-15, 12-15, 15-6, 15-9, 15-13
11/11	at GEORGIA TECH	L	11-15, 15-13, 17-15, 11-15, 13-15

ACC Championship, Winston-Salem, NC

11/17	Maryland	W	12-15, 15-5, 15-7
11/18	Virginia	W	15-6, 15-10, 15-10
11/19	Duke	W	10-15, 15-6, 15-10, 15-7

NCAA Tournament, Gainesville, Fla.

11/30	SE Missouri	L	15-13,15-12,12-15,6-16,13-15

2001 (24-9 Overall, 12-4 ACC)
ACC Champions

Penn State Tournament, State College, Pa.

8/31	Loyola-Md.	W	30-23, 30-10, 30-8
9/1	Villanova	W	30-8, 30-22, 30-23
9/1	Penn State	L	17-30, 30-28, 25-30, 30-28, 9-15
9/4	at Davidson	W	30-28, 35-33, 30-16

Santa Clara Tournament, Santa Clara, Calif.

9/8	UC Santa Barbara	L	19-30, 15-30, 21-30
9/8	Creighton	W	20-30, 30-26, 31-29, 30-21
9/9	Santa Clara	L	24-30, 30-27, 30-22, 24-30, 6-15
9/16	William & Mary	W	22-30, 30-28, 30-23, 30-27
9/18	at East Carolina	W	30-23, 30-26, 30-16
9/20	VIRGINIA	W	30-18, 30-21, 30-17
9/21	MARYLAND	W	30-18, 30-16, 30-21
9/25	Charlotte	W	30-19, 30-20, 30-22
9/28	at WAKE FOREST	W	30-28, 30-28, 25-30, 30-27
9/29	at DUKE	W	30-28, 14-30, 30-26, 30-16
10/2	CLEMSON	W	29-31, 30-25, 30-27, 30-17
10/5	FLORIDA STATE	W	30-22, 30-28, 20-30, 32-34, 15-13
10/7	GEORGIA TECH	W	30-27, 30-26, 30-22
10/11	at NC STATE	W	30-12, 30-20, 30-22
10/12	Kansas	W	30-28, 30-24, 29-32, 30-26
10/16	at VIRGINIA	W	29-31, 30-18, 34-32, 30-23
10/21	at MARYLAND	L	22-30, 30-26, 28-30, 30-22, 14-16
10/26	DUKE	W	30-28, 30-28, 30-24
10/27	WAKE FOREST	L	30-28, 25-30, 29-31, 22-30
11/2	at GEORGIA TECH	L	31-33, 30-27, 29-31, 30-28, 13-15
11/4	at CLEMSON	W	30-27, 30-23, 31-29
11/6	NC STATE	W	30-13, 30-22, 30-12
11/9	at FLORIDA STATE	L	20-30, 28-30, 24-30

ACC Championship, Tallahassee, Fla.

11/16	Clemson	W	23-30, 30-23, 30-25, 25-30, 15-11
11/17	Maryland	W	30-26, 30-25, 35-33
11/18	Florida State	W	30-20, 30-27, 28-30, 30-23
11/25	at South Carolina	L	32-30, 29-31, 22-30, 25-30

NCAA Tournament, Chapel Hill

11/29	South Carolina	W	30-25, 30-32, 30-25, 30-21
11/30	Pepperdine	L	27-30, 26-30, 23-30

2002 (32-4 Overall, 15-1 ACC)
ACC Regular Season Champions

Carolina/Nike Classic, Chapel Hill, N.C.

8/30	New Mexico State	W	30-28,30-18,30-25
8/31	St. John's	W	30-10,30-19,30-20
8/31	Wisconsin	W	30-28,30-28,36-38,30-23

University San Diego Classic, San Diego, Calif.

9/6	Montana	W	30-18,30-25,30-19
9/7	Northwestern	W	30-28,30-28,28-30,30-22
9/7	at San Diego	W	30-21,35-37,30-25,30-16

University of Minnesota Tournament

9/13	vs Ball State	W	22-30,33-31,30-23,30-23
9/14	vs Oregon State	W	30-18,25-30,30-28,30-27
9/14	at Minnesota	L	22-30,20-30,26-30
9/17	Davidson	W	30-15,30-20,30-28

Carolina/Duke Classic, Chapel Hill, N.C.

9/20	Georgetown	W	30-17,30-26,25-30,30-28
9/21	Rutgers	W	30-18,30-25,30-23
9/24	at Charlotte	W	30-25,30-19,28-30,30-25
9/27	NC STATE	W	30-23,30-18,30-25
10/1	at CLEMSON	W	30-32,30-22,30-23,25-30,17-15
10/5	at GEORGIA TECH	W	30-28,15-30,24-30,30-23,17-15
10/10	DUKE	W	30-22,20-30,30-23,30-28
10/11	WAKE FOREST	W	30-25,30-21,30-24
10/15	East Carolina	W	30-21,30-21,27-30,30-28
10/18	at MARYLAND	W	30-24,30-26,25-30,30-19
10/19	at VIRGINIA	W	30-21,30-19,30-23
10/22	at NC STATE	W	30-18,30-23,30-19
10/27	at FSU	L	30-26,30-26,27-30,22-30,6-15
11/1	GEORGIA TECH	W	30-27,30-27,28-30,27-30,15-12
11/2	CLEMSON	W	30-27,30-26,30-25
11/8	at DUKE	W	30-20,30-23,30-28
11/9	at WAKE FOREST	W	30-28,30-21,27-30,30-25
11/12	VIRGINIA	W	30-27,30-24,25-30,30-24
11/16	FLORIDA STATE	W	30-22,30-22,30-21
11/17	MARYLAND	W	30-24,30-24,30-19

ACC Tournament, Atlanta, Georgia

11/22	Virginia	W	30-28,27-30,30-24,30-23
11/23	Florida State	L	23-30,25-30,23-30
11/29	Marquette	W	30-18,30-19,22-30,30-24

NCAA Tournament, Chapel Hill, N.C.

12/5	Winthrop	W	30-24,30-20,30-18
12/6	South Carolina	W	30-23,28-30,30-26,30-23

NCAA Regionals, Lincoln, Neb.

12/13	vs Hawaii	L	21-30,23-30,22-30

2003 (20-12 Overall, 10-6 ACC)

GlaxoSmithKline UNC Volleyball Classic

8/29	Oregon	W	30-21, 30-14, 30-21
8/30	Temple	W	30-14, 30-22, 30-15
8/30	James Madison	W	30-25, 30-27, 30-18

South Carolina Classic, Columbia, S.C.

9/6	vs. Michigan State	L	17-30, 28-30, 21-30
9/7	at South Carolina	L	27-30, 30-25, 16-30, 27-30

Jayhawk Classic, Lawrence, Kan.

9/12	Creighton	W	30-28, 30-20, 27-30, 30-23
9/13	Arkansas	W	30-22, 30-28, 20-30, 30-28
9/13	at Kansas	W	30-22, 30-27, 23-30, 16-30, 21-19
9/16	Charlotte	W	30-23, 30-26, 30-18

Wildcat Classic, Evanston, Ill.

9/19	at Northwestern	L	24-30, 29-31, 28-30
9/20	Florida	L	16-30, 19-30, 26-30
9/20	Chicago State	W	30-22, 30-21, 30-27
9/23	CLEMSON	W	30-27, 27-30, 30-19, 30-28
9/27	FLORIDA STATE	W	30-14, 28-30, 27-30, 30-22, 15-9
9/28	GEORGIA TECH	L	19-30, 16-30, 22-30
10/1	at Davidson	W	30-28, 30-23, 30-25
10/2	at NC STATE	W	31-29, 30-21, 30-22
10/7	at VIRGINIA	W	30-22, 30-23, 32-30
10/12	at MARYLAND	L	24-30, 15-30, 16-30
10/16	WAKE FOREST	W	27-30, 30-28, 30-23, 30-17
10/17	DUKE	W	19-30, 32-30, 32-30, 33-35, 15-11
10/21	Notre Dame	L	27-30, 30-26, 21-30, 26-30
10/24	at GEORGIA TECH	L	21-30, 25-30, 30-28, 22-30
10/25	at CLEMSON	W	22-30, 30-21, 30-23, 26-30, 15-9
10/28	NC STATE	W	30-21, 30-27, 29-31, 30-13
10/31	at FLORIDA STATE	L	21-30, 27-30, 25-30
11/7	MARYLAND	W	26-30, 30-26, 33-31, 25-30, 15-13
11/8	VIRGINIA	L	30-25, 26-30, 30-26, 26-30, 16-18
11/14	at WAKE FOREST	L	25-30, 30-26, 25-30, 23-30
11/15	at DUKE	W	30-20, 30-21, 30-24

ACC Championship, Tallahassee, Fla.

11/21	Virginia	L	30-26, 20-30, 30-24, 26-30, 6-15
11/29	SOUTH CAROLINA	W	30-19, 30-16, 30-24

2004 (19-15 Overall, 9-7 ACC)

9/1	High Point	W	30-16,30-14,30-18

Kaepa Temple Classic, Philadelphia, Pa.

9/3	W. Michigan	W	30-28,30-26,30-19
9/3	Ohio State	L	23-30,30-23,25-30,28-30
9/4	at Temple	W	30-19,30-25,30-23
9/7	at Charlotte	W	30-22,30-28,30-23

University of Colorado Invitational, Boulder, Colo.

9/10	vs Pittsburgh	L	27-30,37-35,24-30,26-30
9/11	vs San Diego	L	23-30,16-30,26-30
9/11	at Colorado	L	22-30,32-30,23-30,22-30

GlaxoSmithKline UNC Volleyball Classic

9/17	Loyola Marymount	W	30-25,27-30,30-37,24-30,15-8
9/18	Rice	L	28-30,22-30,24-30
9/18	Minnesota	L	24-30,22-30,12-30
9/21	at DUKE	W	25-30,30-23,30-25,30-20
9/24	at GEORGIA TECH	L	32-34,26-30,26-30
9/25	at CLEMSON	W	30-28,28-30,22-30,30-14,15-13
10/1	VIRGINIA	W	30-28,22-30,30-25,30-22
10/2	MARYLAND	W	30-23,30-22,21-30,30-16
10/5	at NC STATE	W	30-22,30-27,30-15
10/8	VIRGINIA TECH	W	30-19,31-33,30-17,30-21
10/10	Florida A&M	L	23-30,25-30,20-30
10/15	at FLORIDA STATE	L	27-30,25-30,30-27,28-30
10/17	at MIAMI	L	30-26,27-30,25-30,28-30
10/22	CLEMSON	W	30-19,30-18,28-30,30-21
10/23	GEORGIA TECH	L	22-30,24-30,30-23,26-30
10/26	Davidson	W	30-21,30-17,30-16
10/29	Duke	W	31-29,30-28,30-26
10/30	at WAKE FOREST	W	38-36,30-21,30-27
11/2	NC STATE	W	30-20,30-17,30-18
11/6	at VIRGINIA TECH	L	30-28,27-30,30-22,27-30,13-15
11/12	MIAMI	L	17-30,30-18,18-30,29-31
11/13	FLORIDA STATE	L	27-30,21-30,30-28,19-30

ACC Tournament, Charlottesville, Va.

11/19	Florida State	W	30-17,33-31,30-24
11/20	Clemson	W	30-19,31-29,30-23
11/21	Maryland	L	24-30,24-30,17-30
11/27	at South Carolina	W	31-29,33-35,30-21,30-15

2005 (23-10 Overall, 18-4 ACC)
ACC Champions

USF Powerade/Asics Classic, San Francisco, Calif.

9/2	Long Island	W	30-18,30-20,30-27
9/2	Fresno State	L	19-30,30-26,21-30,21-30
9/3	William & Mary	W	30-28,30-26,31-29
9/3	at San Francisco	L	30-23,26-30,30-22,22-30,13-15

GlaxoSmithKline UNC Volleyball Classic

9/9	Purdue	L	30-24,23-30,21-30,22-30
9/10	Coastal Carolina	W	30-28,20-31,30-15,30-25
9/10	South Carolina	L	30-24,27-30,31-33,27-30

URI Invitational, Kingston, R.I.

9/16	at Rhode Island	W	30-25,30-24,20-23
9/16	Connecticut	W	30-28,32-30,24-30,30-23
9/17	Arizona	L	19-30,30-22,23-30,31-33
9/23	VIRGINIA TECH	W	30-18,30-25,30-12
9/24	VIRGINIA	W	30-25,30-23,30-24
9/29	at DUKE	L	26-30,30-27,22-30,30-27,11-15
9/30	at WAKE FOREST	W	36-34,16-30,30-25,30-32,15-9
10/4	at NC STATE	W	30-22,33-35,30-18,27-30,15-6
10/7	FLORIDA STATE	W	30-28,31-33,30-21,30-27
10/8	MIAMI	W	23-30,30-22,30-28,30-22
10/13	GEORGIA TECH	W	30-23,30-28,30-10
10/15	CLEMSON	W	30-17,30-19,30-25
10/21	at MARYLAND	L	17-30,30-25,20-30,24-30
10/23	at BOSTON COLL.	W	30-20,31-33,30-27,30-28
10/28	at VIRGINIA	W	28-30,24-30,30-28,30-28,15-11
10/29	at VIRGINIA TECH	W	30-24,30-24,23-30,32-30
11/1	NC STATE	W	30-25,30-26,30-20
11/4	DUKE	W	27-30,30-14,30-20,28-30,17-15
11/6	WAKE FOREST	W	28-30,30-22,28-30,30-19,15-12
11/11	at CLEMSON	W	30-22,32-30,30-25
11/12	at GEORGIA TECH	W	30-27,26-30,30-27,35-33
11/18	at MIAMI	L	30-28,30-26,25-30,18-30,2-15
11/20	at FLORIDA STATE	L	30-27,30-24,24-30,27-30,17-19
11/25	BOSTON COLLEGE	W	30-23,20-30,30-27,30-24
11/26	MARYLAND	W	30-26,30-19,30-18

NCAA Tournament, Chapel Hill

12/2	Coll. of Charleston	L	28-30,30-23,16-30,29-31

2006 (11-20 Overall, 9-13 ACC)
Sooner Legends Nike Invitational

8/25	Idaho	W	32-30,30-22,30-21
8/26	Arkansas	L	20-30,27-30,24-30
8/26	at Oklahoma	L	15-30,19-30,25-30

LMU/USC Hilton LAX Invitational

9/1	Utah	L	27-30,23-30,9-30
9/2	Tennessee	L	25-30,24-30,23-30
9/2	at Loyola Marymount	L	30-26,24-30,27-30,28-30

UNC Volleyball Classic

9/8	Illinois	L	28-30,33-35,26-30
9/9	Coll. of Charleston	L	30-27,25-30,25-30,21-30
9/9	Wichita State	W	22-30,24-30,31-29,30-28,17-15
9/15	NC STATE	W	30-22,30-27,30-15
9/21	at VIRGINIA TECH	L	24-30,19-30,19-30
9/22	at VIRGINIA	L	35-37,19-30,30-25,14-30
9/27	WAKE FOREST	L	27-30,30-24,26-30,23-30
9/30	DUKE	L	21-30,16-30,21-30
10/6	at FLORIDA STATE	L	23-30,27-30,21-30
10/8	at MIAMI	W	30-28,30-23,30-14
10/13	at GEORGIA TECH	L	15-30,27-30,28-30
10/14	at CLEMSON	L	27-30,27-30,35-37
10/20	MARYLAND	W	30-24,30-26,30-27
10/21	BOSTON COLLEGE	W	30-27,30-25,30-25
10/26	VIRGINIA TECH	L	28-30,30-25,16-30,29-31
10/27	VIRGINIA	L	28-30,25-30,30-28,30-21,13-15
11/1	at WAKE FOREST	L	30-28,30-22,26-30,24-30,11-15
11/3	at DUKE	L	21-30,23-30,30-28,12-30
11/7	at NC STATE	W	30-21,30-16,30-18
11/10	CLEMSON	W	18-30,26-30,30-24,30-20,17-15
11/12	GEORGIA TECH	L	30-24,20-20,13-30,20-30,12-15
11/16	FLORIDA STATE	W	30-27,30-26,34-32
11/17	MIAMI	W	30-12,24-30,30-28,30-26
11/24	at BOSTON COLL.	W	30-27,30-26,30-20
11/25	at MARYLAND	L	25-30,30-26,30-32,30-21,12-15

2007 (15-16 Overall, 11-11 ACC)
Buffalo Classic, Buffalo, N.Y.

8/24	Stony Brook	W	30-23, 30-28, 30-25
8/25	Baylor	L	21-30, 30-25, 20-30, 22-30
8/25	at Buffalo	W	30-21, 30-25, 30-17

Purdue Mortar Board Premier, West Lafayette, Ind.

8/31	Utah	L	15-30, 30-28, 21-30, 22-30
8/31	at Purdue	L	28-30, 30-28, 30-25, 25-30, 7-15
9/1	Dayton	L	27-30, 30-19, 30-23, 25-30, 6-15

UNC Volleyball Classic

9/7	Villanova	W	30-23, 28-30, 30-21, 22-30, 15-8
9/8	Western Kentucky	L	26-30, 21-30, 30-18, 26-30
9/8	American	W	30-27, 30-24, 33-35, 24-30, 15-12
9/14	at NC STATE	W	30-25, 30-24, 30-20
9/21	GEORGIA TECH	L	20-30, 29-31, 35-33, 26-30
9/22	CLEMSON	L	23-30, 19-30, 30-27, 30-32
9/28	at MARYLAND	L	26-30, 22-30, 30-28, 22-30
9/30	at BOSTON COLL.	W	30-21, 30-26, 30-26
10/4	WAKE FOREST	W	33-31, 30-28, 30-27
10/7	DUKE	L	31-29, 23-30, 18-30, 30-24,10-15
10/12	at VIRGINIA TECH	W	30-24, 22-30, 30-28, 30-27
10/14	at VIRGINIA	L	15-30, 24-30, 27-30
10/19	FSU	L	32-34, 30-25, 30-23, 24-30, 14-16
10/20	MIAMI	W	30-24, 30-22, 32-30
10/26	at CLEMSON	L	23-30, 24-30, 30-26, 21-30
10/27	at GEORGIA TECH	L	24-30, 21-30, 30-20, 30-25, 15-17
10/30	NC STATE	W	30-17, 31-29, 30-15
11/2	BOSTON COLL.	W	30-23, 30-14, 30-26
11/4	MARYLAND	W	30-23, 30-18, 30-25
11/9	VIRGINIA	W	30-25, 30-12, 30-19
11/10	VIRGINIA TECH	W	32-30, 30-20, 30-21
11/14	at WAKE FOREST	W	30-32, 28-30, 30-25, 30-23, 15-5
11/16	at DUKE	L	23-30, 20-30, 24-30
11/21	at MIAMI	L	25-30, 18-30, 22-30
11/23	at FLORIDA STATE	L	17-30, 23-30, 17-30

2008 (22-11 Overall, 15-5 ACC)
Illini Classic, Buffalo, N.Y.

8/29	at Illinois	L	21-25, 14-25, 12-25
8/30	Oregon	L	19-25, 16-25, 19-25
8/30	New Mexico State	L	24-26, 25-19, 16-25, 16-25

UNC Voleyball Classic

9/5	Missouri State	W	25-13, 25-22, 25-18
9/6	Georgetown	W	25-16, 25-16, 25-16
9/6	Davidson	W	25-10, 25-14, 25-18
9/12	at Colorado State	L	23-25, 23-25, 14-25
9/13	at Colorado	W	25-17, 23-25, 25-21, 27-25

Gopher Invitational

9/19	Winthrop	W	25-20, 25-15, 17-25, 25-21
9/20	TCU	L	19-25, 22-25, 25-18, 25-17, 13-15
9/20	at Minnesota	W	24-26, 25-20, 23-25, 31-29, 15-12
9/26	MARYLAND	W	25-23, 25-16, 25-10
9/27	BOSTON COLL.	W	25-21, 25-17, 25-11
10/3	at DUKE	L	16-25, 24-26, 26-24, 22-25
10/4	at WAKE FOREST	L	13-25, 26-28, 15-25
10/9	VIRGINIA TECH	W	21-25, 19-25, 25-21, 25-16, 15-10
10/10	VIRGINIA	L	27-29, 25-17, 25-22, 23-25, 12-15
10/14	at NC STATE	W	25-14, 25-16, 23-25, 25-16
10/17	at FSU	W	25-21, 18-25, 21-25, 25-23, 15-11
10/18	at MIAMI	L	25-20, 21-25, 19-25, 23-25
10/24	CLEMSON	W	25-22, 25-19, 25-21
10/26	GEORGIA TECH	W	25-21, 17-25, 25-23, 25-19
10/31	at BOSTON COLL.	W	25-17, 25-21, 30-15
11/2	at MARYLAND	W	25-21, 25-16, 25-23
11/7	at VIRGINIA	W	25-23, 25-20, 25-27, 22-25, 15-7
11/8	at VIRGINIA TECH	W	25-19, 25-22, 25-20
11/13	DUKE	W	27-25, 25-23, 25-21
11/16	WAKE FOREST	W	25-20, 25-19, 25-20
11/20	MIAMI	W	25-23, 23-25, 25-21, 25-18
11/21	FLORIDA STATE	L	17-25, 20-25, 21-25
11/28	NC STATE	W	25-15, 25-14, 25-16

NCAA Tournament, Washington, D.C.

12/5	at American	W	25-16, 25-17, 25-17
12/5	Oregon	L	20-25, 26-24, 18-25, 19-25

2009 (15-16 Overall, 11-9 ACC)
Spartan Classic, East Lansing, Mich.

8/28	Albany	W	25-19, 25-21, 23-25, 25-15
8/30	#12 USC	L	11-25, 22-25, 16-25
8/30	at Michigan State	L	16-25, 25-18, 27-25, 22-25, 12-15

Wichita State Classic, Wichita, Kan.

9/5	at #25 Wichita State	L	25-20, 17-25, 20-25, 14-25
9/6	Oklahoma	W	8-25, 17-25, 25-15, 25-21, 15-11
9/6	Grambling State	W	25-21, 25-13, 25-18

UNC Volleyball Classic, Chapel Hill

9/11	Tennessee	W	20-25, 21-25, 25-19, 25-21, 16-14
9/12	Marshall	L	21-25, 21-25, 21-25
9/12	Colorado State	L	20-25, 16-25, 22-25
9/18	at Delaware	L	25-21, 25-19, 22-25, 20-25,12-15
9/20	at American	L	22-25, 25-15, 21-25, 23-25
9/25	at CLEMSON	W	25-23, 25-16, 25-16
9/27	at GEORGIA TECH	L	22-25, 20-25, 17-25
10/1	MARYLAND	W	21-25, 27-25, 25-17, 25-17
10/2	BOSTON COLL.	W	25-15, 25-12, 22-25, 23-25, 15-13
10/9	at VA. TECH	L	29-27, 16-25, 15-25, 25-16, 10-15
10/11	at VIRGINIA	W	25-22, 20-25, 25-1
10/16	DUKE	W	25-22, 20-25, 25-16, 25-21
10/18	WAKE FOREST	W	25-21, 25-16, 21-25, 25-20
10/23	at MIAMI	W	25-22, 27-25, 25-14
10/25	at FSU	L	18-25, 25-23, 19-25, 15-25
10/30	GEORGIA TECH	L	25-19, 20-25

NCAA Tournament Results

13 Appearances - 1982, 1983, 1988, 1989, 1998, 1999, 2000, 2001, 2002, 2005, 2008, 2010 & 2011

Date	Opponent	Result	Score	Location
		FIRST ROUND • 1982 • AUTOMATIC BID AS ACC CHAMPION		
12/4/82	Pacific	Loss	6-15, 4-15, 3-15	Stockton, Calif.
		FIRST ROUND • 1983 • AUTOMATIC BID AS ACC CHAMPION		
12/2/83	Kentucky	Loss	2-15, 13-15, 12-15	Lexington, Ky.
		FIRST ROUND • 1988 • AUTOMATIC BID AS ACC CHAMPION		
12/2/88	Texas	Loss	15-7, 15-6, 15-6	Austin, Texas
		FIRST ROUND • 1989 • AUTOMATIC BID AS ACC CHAMPION		
12/2/89	Texas-Arlington	Loss	15-13, 6-15, 13-15, 6-15	Arlington, Texas
		FIRST & SECOND ROUNDS • 1998 • AT-LARGE BID		
12/3/98	Oral Roberts	Won	15-7, 5-15, 4-15, 15-11, 15-11	East Lansing, Mich.
12/4/98	Pepperdine	Loss	14-16, 11-15, 8-15	East Lansing, Mich.
		FIRST & SECOND ROUNDS • 1999 • AUTOMATIC BID AS ACC CHAMPION		
12/2/99	North Arizona	Won	15-6, 15-8, 15-10	College Station, Texas
12/3/99	Texas A&M	Loss	8-15, 4-15, 8-15	College Station, Texas
		FIRST ROUND • 2000 • AUTOMATIC BID AS ACC CHAMPION		
11/30/00	SE Missouri	Loss	15-13, 15-12, 12-15, 6-15, 13-15	Gainesville, Fla.
		FIRST & SECOND ROUNDS • 2001 • AUTOMATIC BID AS ACC CHAMPION		
11/29/01	South Carolina	Won	30-25, 30-32, 30-25, 30-21	Chapel Hill
11/30/01	Pepperdine	Loss	27-30, 26-30, 23-30	Chapel Hill
		FIRST & SECOND ROUNDS • 2002 • AT-LARGE BID		
12/5/02	Winthrop	Won	30-24, 30-20, 30-18	Chapel Hill
12/6/02	South Carolina	Won	30-23, 28-30, 30-26, 30-23	Chapel Hill
		SWEET SIXTEEN • 2002		
12/13/02	Hawaii	Loss	21-30, 23-30, 22-30	Lincoln, Neb.
		FIRST ROUND • 2005 • AUTOMATIC BID AS ACC CHAMPION		
12/2/05	Coll. of Charleston	Loss	28-30, 30-23, 16-30, 29-31	Chapel Hill
		FIRST & SECOND ROUNDS • 2008 • AUTOMATIC BID AS ACC CHAMPION		
12/5/08	American	Won	25-16, 25-17, 26-17	Washington D.C.
12/6/08	Oregon	Loss	20-25, 26-24, 18-25, 19-25	Washington D.C.
		FIRST & SECOND ROUNDS • 2010 • AT-LARGE BID		
12/3/10	Mississippi	Won	25-20, 21-25, 25-18, 25-9	Berkeley, Calif.
12/4/10	California	Loss	13-25, 18-25, 18-25	Berkeley, Calif.
		FIRST & SECOND ROUNDS • 2011 • AT-LARGE BID		
12/1/11	California	Won	25-17, 16-25, 23-25, 25-17, 15-9	Malibu, Calif.
12/2/11	Pepperdine	Loss	25-20, 25-22, 25-22	Mailbu, Calif.

Records Against 2012 Opponents

Boston College 14-0
Clemson 53-16
Duke 50-45
Florida State 19-35
Georgia Tech 31-23
Kentucky 4-10
Lipscomb 0-0
Long Beach State 0-1
Louisiana State 3-4
Maryland 41-19
Miami 10-12
Middle Tennessee 0-0
NC State 75-28
Ohio 1-0
Santa Clara 0-2
UC Davis 0-0
Utah 0-2
Virginia 39-14
Virginia Tech 16-6
Wake Forest 37-13
Western Michigan 2-1

ACC Opponents in bold

Opponent	Total Games	Overall Record	First Match
Akron	2	1-1	1995
Alabama	2	2-0	1981
Alabama-Birmingham	2	2-0	1988
Alvin Jr. College	1	1-0	1982
American	10	9-1	1986
Appalachian State	30	28-2	1975
Arkansas	2	1-1	1990
Arkansas State	3	1-2	1990
Arizona	1	0-1	2005
Arizona State	1	1-0	2011
Auburn	6	5-1	1976
Ball State	4	2-2	1989
Baylor	1	0-1	2007
BOSTON COLLEGE	**14**	**14-0**	**2005**
Bowling Green	2	1-1	1991
Bradley	1	0-1	1985
Brigham Young	2	0-2	1975
Buffalo	1	1-0	2007
Cal-Berkley	3	1-2	1981
UCLA	1	0-1	1997
UC Santa Barbara	1	0-1	2001
UC Davis	**-**	**-**	**2012**
Cal Poly SLO	1	0-1	1991
Campbell	3	3-0	1999
Catonsville C.C.	1	1-0	1977
Catawba	5	5-0	1975
Catholic	1	1-0	1980
Central Florida	4	3-1	1979
Central Michigan	1	1-0	1987
Charlotte	16	16-0	1979
Chicago State	1	1-0	2003
Chowan	1	1-0	1975
Cincinnati	3	3-0	1985
CLEMSON	**69**	**53-16**	**1979**
Coastal Carolina	2	2-0	2000
College of Charleston	5	3-2	1975
Colorado	4	1-3	1994
Colorado State	3	0-3	1986
Concord	1	1-0	1975
Connecticut	3	3-0	1996
Creighton	2	2-0	2001
Davidson	8	8-0	1993
Dayton	3	1-2	1979
Delaware	7	5-2	1978
DePaul	3	2-1	1991
Drexel	1	1-0	1986
DUKE	**95**	**50-45**	**1975**
Duquesne	1	1-0	1985
East Carolina	38	37-1	1975
Eastern Kentucky	13	3-10	1975
Eastern Michigan	1	1-0	1979
Elon	6	6-0	1975
East Tennessee State	5	5-0	1975
Flagler	1	1-0	1977
Florida	13	2-11	1985
Florida A&M	1	0-1	2004
FIU	1	1-0	2001
Florida Southern	2	1-1	1980
FLORIDA STATE	**54**	**19-35**	**1976**
Fresno State	1	0-1	2005
Furman	2	2-0	1991
George Mason	3	3-0	1983
Georgetown	14	12-2	1978
George Washington	5	3-2	1981
Georgia	14	7-7	1979
Georgia Southern	1	1-0	2011
GEORGIA TECH	**54**	**31-23**	**1981**
Grambling State	1	1-0	2008
Guilford	7	7-0	1975
Hawaii	2	0-2	1997
High Point	10	9-1	1975
Hofstra	7	6-1	1984
Houston	7	0-7	1992
Idaho	2	2-0	1998
Illinois	3	1-2	1999
Illinois State	1	0-1	1987
Indiana	2	1-1	1979
Indiana Univ. of Pa.	1	1-0	1979
Indiana State	1	1-0	1985
Iowa	2	0-2	1987
Iowa State	1	0-1	1987
Jacksonville	3	3-0	1981
Jacksonville State	1	1-0	2000
James Madison	5	5-0	1977
Kansas	3	2-1	1986
Kansas State	1	1-0	1994
Kellogg C.C.	1	0-1	1979
Kent State	2	1-1	1978
Kentucky	**14**	**4-10**	**1975**
Lake City C.C.	1	1-0	1980
Lamar	4	2-2	1982
LaSalle	1	1-0	1991
Lenoir-Rhyne	2	2-0	1977
Lehigh	1	1-0	1985
Liberty	4	4-0	1988
Lipscomb	**-**	**-**	**2012**
Long Beach State	**1**	**0-1**	**1999**
Long Island	1	1-0	2005
Louisiana State	**7**	**3-4**	**1984**
Louisburg	5	4-1	1975
Louisville	7	4-3	1984
Loyola (Ill.)	1	0-1	1995
Loyola (Md.)	1	1-0	2001
Loyola Marymount	3	2-1	1991
Marquette	1	1-0	2002
Marshall	1	0-1	2009
MARYLAND	**60**	**41-19**	**1979**
Mary Washington	1	1-0	1978
Massachusetts	1	1-0	1999
Memphis State	4	3-1	1975
MIAMI	**22**	**10-12**	**1978**
Miami-Dade Co.	6	1-5	1977
Miami (Ohio)	4	2-2	1988
Middle Tennessee	**-**	**-**	**2012**
Michigan	4	2-2	1993
Michigan State	3	1-2	1988
Minnesota	6	0-6	1982
Mississippi	3	2-1	1978
Mississippi State	1	1-0	1981
Miss. Univ./Women	1	0-1	1976
Missouri State	2	1-1	1975
Montana	1	1-0	2002
Morehead State	6	1-5	1976
Murray State	1	1-0	1978
Nebraska	2	1-1	1990
New Mexico	2	0-2	1982
New Mexico State	6	4-2	1987
New Orleans	3	3-0	1977
Nevada-Las Vegas	1	1-0	1998
NC A&T	1	1-0	1997
NC Central	1	1-0	1975
UNC Asheville	6	6-0	1988
UNC Greensboro	19	17-2	1975
UNC Wilmington	4	4-0	1989
NC STATE	**103**	**75-28**	**1975**
Northeastern Illinois	1	1-0	1997
Northern Arizona	1	1-0	1999
Northern Kentucky	6	1-5	1977
Northwestern	2	1-1	2002
Notre Dame	6	1-5	1984
Ohio	**1**	**1-0**	**1990**
Ohio State	3	1-2	1981
Oklahoma	3	1-2	1995
Oral Roberts	1	1-0	1999
Oregon	2	1-1	1975
Oregon State	1	1-0	2002
Pacific	1	0-1	1982
Pennsylvania	6	5-1	1984
Penn State	7	1-6	1984
Pepperdine	3	0-3	1998
Pittsburgh	10	3-7	1978
Portland State	1	0-1	1981
Princeton	6	6-0	1975
Providence	4	3-1	1984
Purdue	4	1-3	1993
Rhode Island	5	2-3	1982
Rice	6	2-4	1983
Rutgers	6	3-3	1979
Sacramento State (Cal)	1	0-1	1995
St. Augustine's	3	3-0	1975
St. John's	1	1-0	2002
St. Mary's (Calif.)	1	1-0	1992
Saint Louis	1	1-0	2011
Sam Houston State	1	0-1	1982
San Diego	3	1-2	2002
San Francisco	1	0-1	2005
Santa Clara	**2**	**0-2**	**2000**
Seton Hall	2	1-1	1994
Shaw	1	1-0	1980
Southern California	2	0-2	1999
South Carolina	24	17-7	1976
South Florida	6	5-1	1978
Southern Illinois	2	1-1	1987
Southwest Louisiana	1	1-0	1982
SE Missouri State	2	1-1	2010
SW Missouri State	3	0-3	1975
SW Texas State	1	0-1	1987
Stanford	3	0-3	1984
Stony Brook	1	1-0	2007
SUNY Albany	1	1-0	2009
Syracuse	4	3-1	1990
Temple	8	8-0	1979
Tennessee	14	5-9	1977
Tenn.-Chattanooga	1	1-0	1983
Tenn.-Martin	1	1-0	1980
Tennessee Tech	3	2-1	1976
Texas	4	0-4	1983
TCU	1	1-0	2008
Texas-Arlington	4	3-1	1983
Texas-El Paso	1	1-0	1983
Texas A&M	7	1-6	1984
Texas Tech	1	0-1	1990
Tulane	3	2-1	1986
Tulsa	1	0-1	2011
Utah	**2**	**0-2**	**2006**
Villanova	5	4-1	1987
VIRGINIA	**53**	**39-14**	**1980**
Va. Commonwealth	6	6-0	1975
VIRGINIA TECH	**22**	**16-6**	**1976**
WAKE FOREST	**50**	**37-13**	**1975**
Washginton	2	0-2	1992
West Virginia	4	4-0	1978
Western Carolina	3	2-1	1975
Western Illinois	1	1-0	1991
Western Kentucky	4	3-1	1985
Western Michigan	**3**	**2-1**	**1987**
Wichita State	2	1-1	2006
William & Mary	13	10-3	1978
Winston-Salem State	1	1-0	1975
Winthrop	6	4-2	1975
Wisconsin	5	1-4	1985

2012 Opponent Information

Team	Conference	Coach	2011 Record	Last Meeting	Mascot	Website	SID Contact	Email
Boston College	Atlantic Coast	Chris Campbell	9-24	2011	Eagles	BCEagles.com	Josh Lentine	lentinej@bc.edu
Clemson	Atlantic Coast	Jolene Jordan Hoover	18-13	2011	Tigers	clemsontigers.com	Jeff Kallin	jkallin@clemson.edu
Duke	Atlantic Coast	Jolene Nagel	27-7	2011	Blue Devils	goduke.com	Chris Cook	cook@duke.edu
Florida State	Atlantic Coast	Chris Poole	22-11	2011	Seminoles	seminoles.com	Stephen Stone	sstone@fsu.edu
Georgia Tech	Atlantic Coast	Tonya Johnson	18-14	2011	Yellow Jackets	ramblinwreck.com	Seth Gerrad	sgerrad@gt.edu
Kentucky	Southeastern	Craig Skinner	28-6	2011	Wildcats	ukathletics.com	Deb Moore	deb.moore@uky.edu
Lipscomb	Atlantic Sun	Brandon Rosenthal	20-11	First Meeting	Lady Bison	lipscombsports.com	Jamie Gilliam	jamie.gilliam@lipscomb.edu
Long Beach State	Big West	Brian Gimmillaro	23-7	199	49ers	longbeachstate.com	Roger Kirk	roger.kirk@csulb.edu
LSU	Southeastern	Fran Flory	19-11	2010	Tigers	lsusports.com	Matt Dunaway	mdunaway@lsu.edu
Maryland	Atlantic Coast	Tim Horsmon	19-13	2011	Terrapins	umterps.com	Eric Schulman	eschul@umd.edu
Miami (Fla.)	Atlantic Coast	Nicole Lantagne Welch	23-9	2011	Hurricanes	hurricanesports.com	Bryan Harvey	bharvey@miami.edu
Middle Tennessee	Sun Belt	Matt Peck	21-12	First Meeting	Blue Raiders	goblueraiders.com	Mike Haase	haase@goblueraiders.com
NC State	Atlantic Coast	Bryan Bunn	14-18	2011	Wolfpack	gopack.com	Tim Peeler	tim_peeler@ncsu.edu
Ohio	Mid-American	Ryan Theis	23-10	2010	Bobcats	ohiobobcats.com	Drew Wiseman	wisemanc@ohio.edu
Santa Clara	West Coast	Jon Wallace	11-16	2001	Broncos	santaclarabroncos.com	Michelle Schmitt	mschmitt@scu.edu
UC Davis	Big West	Jamie Homs	21-10	First Meeting	Aggies	ucdavisaggies.com	Mark Honbo	mwhonbo@ucdavis.edu
Utah	Pacific-12	Beth Launiere	11-20	2007	Utes	utahutes.com	Mike DeVine	mdevine@huntsman.utah.edu
Virginia	Atlantic Coast	Lee Maes	14-16	2011	Cavaliers	virginiasports.com	Amanda McLure	asm2c@virginia.edu
Virginia Tech	Atlantic Coast	Chris Riley	20-12	2011	Hokies	hokiesports.com	Marla Glasser	marla@vt.edu
Wake Forest	Atlantic Coast	Heather Kahl Holmes	19-12	2011	Demon Deacons	wakeforestsports.com	Steven Wright	wrights@wfu.edu
Western Michigan	Mid-American	Colleen Munson	22-10	2011	Broncos	wmubroncos.com	Mat Kanan	mat.kanan@wmu.edu

Carolina volleyball returned to "Blue Heaven," the team's home at Carmichael Arena in 2010, after playing two seasons at the Dean E. Smith Center. The facility, which stood since 1965, underwent a massive remodeling project that included a brand new multi-millon dollar maquee scoreboard, renovated locker rooms and staff offices, arena concourse areas, lighting and acoustics.

North Carolina continued its home court advantage as the Tar Heels went 15-2 in their return to the newly renovated building and now own a 98-21 record overall at Carmichael since 1999. Highlighted by a 17-0 home mark in 2002, Carolina volleyball hosted the first ever second-round NCAA Tournament game in Carmichael after a first-round win over South Carolina. One year later, Carolina beat that same Gamecock squad to advance to the NCAA regional semifinals for the first time in program history.

In the Dean E. Smith Center, Carolina earned a 20-6 home mark. In 2003, UNC played its first ever match at the Smith Center against Duke on October 17. The game was held in conjunction with the "Midnight with the Heels" promotion celebrating the men's basketball team's first practice of the year. The Tar Heel volleyball team did its part to create a festive mood, defeating the Blue Devils in five thrilling games. The 16,126 fans were the most people to ever see a regular-season NCAA volleyball match, and Carolina now finds itself in the NCAA record book for attendance at a match held in conjunction with a special promotion of another athletics event.

The Tar Heels re-opened their home in emphatic fashion hosting, now four-time defending National Champion Penn State Saturday, August 27, 2010 at Carmichael in the marquee game of the Carolina Classic.

Originally home to the Carolina men's basketball, newly renovated Carmichael Arena is now the home of the women's volleyball team, as well as the gymnastics, wrestling and women's basketball teams.

North Carolina swept Duke 3-0 on Oct. 26, 2001, in front of 2,012 fans at historic Carmichael Arena.

North Carolina will play 15 home games in 2012 in the recently renovated Carmichael Arena in front of 4,010 fans.
The Tar Heels will open home play by hosting Louisianna State, Western Michigan and Middle Tennessee State in the 2012 Carolina Classic

Friends of Carolina Volleyball

Catch all the action from a true fan's perspective as a member of the Friends of Carolina Volleyball (FCV) Match Club. Many of our alumni, friends and supporters have chosen to be a part of our program through this organization. We all can share in the excitement of each volleyball season with Carolina Volleyball enthusiasts here in North Carolina and throughout the country.

The FCV is for fans, friends and supporters who are interested in enhancing the growth and success of Carolina Volleyball.

The mission of the FCV is to increase the quality of the volleyball program at UNC by raising funds to supplement the volleyball budget with tax-deductible contributions, which will provide special events, travel expenses and equipment.

The FCV will also promote fan interest and enthusiasm while providing a support group for all student-athletes, coaches, staff and fans.

All FCV members will receive invitations to FCV receptions and the end of the season Carolina Volleyball Awards Banquet. Become a member of the Carolina Volleyball family by sending in a donation today. Remember all donations are tax-deductible.

Membership Levels

Pass ($50 - $149 Donation)
Tax Deduction FCV E-Newsletter
Carolina Volleyball Yearbook

Set ($150- $299 Donation)
Pass benefits + Carolina Volleyball Car Decal
Carolina Volleyball T-Shirt

Kill ($300 - $499 Donation)
Pass benefits + Carolina Volleyball Car Decal
Carolina Volleyball Polo 2 Passes to any one
Carolina Volleyball Luncheon/Banquet

Block ($500 - $999 Donation)
Pass benefits + 2 Carolina Volleyball Polos 2
Passes to all Carolina Volleyball
Luncheons/Banquets

Ace ($1000 - Donation)
Pass benefits + 2 Carolina Volleyball Polos 2009
Framed Team Photo 4 Passes to all Carolina
Volleyball Luncheons/Banquets

Young Alumni
(4 yrs since graduation)
Receive one membership level upgrade!

The goal of the Match Club is to be the most successful fundraising program in the history of Carolina Volleyball

For an application, please call the volleyball office at 919-962-5223, e-mail Eve Rackham at VBFriends@unc.edu, or write:

Friends of Carolina Volleyball
PO Box 2126
Chapel Hill, NC 27515

Anyone who makes the minimum donation will receive a one-year membership in the Friends of Carolina Volleyball Match Club.

The Friends of Carolina Volleyball Match Club will undergo a major fundraising campaign in 2012-13 to generate funding and resources towards the construction of a new volleyball team room and locker room, with a coaches' video room, in the next year. The completion date is set for 2014.

WHY TAR HEELS?

University of North Carolina athletic teams are known as the Tar Heels because North Carolina is "The Tar Heel State."

One legend has the nickname being applied to the state's residents as long ago as the Revolutionary War. According to this story, the troops of British General Cornwallis were fording what is now known as the Tar River between Rocky Mount and Battleboro when they discovered that tar had been dumped into the stream to impede their crossing. When they finally got across the river they found their feet completely black with tar. Their observation that anyone who waded North Carolina rivers would acquire tar heels led to the nickname first being used.

Others say the nickname was acquired during the Civil War. During one of that war's fiercest battles a column supporting North Carolina troops was driven from the field. After the battle, the North Carolinians who had successfully fought it out alone, happened to meet the regiment which had fled to safety and were greeted with the question, "Any more tar down in the Old North State, boys?"

"No, not a bit," shot back one of the North Carolina soldiers. "Old Jeff's bought it all up," he went on, referring to Jefferson Davis, President of the Confederacy.

"Is that so? What's he going to do with it?"

"He's going to put it on you'ns heels to make you stick better in the next fight."

Upon hearing of the incident, Robert E. Lee smiled and said to a fellow officer, "God bless the Tar Heel boys."

A letter found in 1991 by State Archivist David Olson lends credence to another more direct theory. A letter from Maj. Joseph Engelhard describes a fight involving men from North Carolina in which Lee was heard to have said, "There they stand as if they have tar on their heels."

The letter, dated August 24, 1864, told the tale of a battle on the outskirts of Petersburg, Va. Engelhard was elected secretary of state for North Carolina in 1876.

RAM MASCOT

Since Carolina's nickname is Tar Heels, it might seem strange to have a ram as a mascot. It is. But, there is a good explanation. It's offered by Vic Huggins, Carolina's head cheerleader back in 1924.

"In 1924 school spirit was at a peak," Huggins once explained. "But something seemed to be missing. One day it hit me. Georgia had a bulldog for a mascot and State a wolf. What Carolina needed was a symbol."

Two years earlier the Tar Heels had posted a brilliant 9-1 record. The star of that 1922 team was a bruising fullback named Jack Merritt. Merritt was nicknamed "the battering ram" for the way he plunged into lines. It seemed natural to Huggins to link a mascot with Merritt's nickname.

"Charlie Woollen, the athletic business manager at that time, agreed with the idea and gave us $25 to purchase a fitting mascot," said Huggins.

Rameses the First was shipped in from Texas, arriving just in time to be introduced at a pep rally before the VMI game. Complete with a monogram blanket on his back, Rameses helped make the pep rally one of the school's greatest.

Then the ram was taken to Emerson Field where Carolina was an underdog to a strong VMI team. But, for three quarters the Tar Heels battled the visitors to a scoreless tie.

Late in the fourth period Carolina's Bunn Hackney was called upon to attempt a field goal. Before taking the field he stopped to rub Rameses' head for good luck.

Seconds later Hackney's 30-yard dropkick sailed between the goalposts, giving the Tar Heels a 3-0 victory and a legendary mascot.

SCHOOL COLORS

The adoption of light blue and white as UNC's colors dates back to the 19th Century. When the University reopened following the Civil War, most social activities were directed by two literary societies, the Dialectic and Philanthropic. The official color of the Di was light blue and that of the Phi white.

On public occasions the student officers, marshals and ball managers were chosen equally from the membership of the two societies. It had long been the custom of each society for its members to wear its color on such occasions. However, the chief marshal and chief ball manager, one from the Di and the other from the Phi, wore combination light blue and white regalias and rosettes signifying that they represented the whole student body.

So it seemed only natural for the fans to adorn themselves with the same combination as that used by the chief marshals and ball managers, colors that represented not membership in a society, but a University student body.

2012 Carolina Volleyball Season Preview:

Q&A with Head Coach Joe Sagula

The Tar Heels have a competitive schedule with a lot of big games this season, but which games are you especially looking forward to?

First of all, we always look forward to our home matches and playing in front of a great crowd in Carmichael. We have such a great venue for volleyball, and home matches are always a great event. Then of course there are the rivalry matches with Duke, NC State, Florida State, and others. As we set our goals each year, we know there are teams we need to play who are ranked nationally and in the top of other conferences who usually focus on and need to find ways to play well in those matches. It is also the gage to determine our potential for postseason play.

Opening our home schedule against a very good LSU team will be a good measure for the type of team we have in 2012. Prior to that, our opening weekend playing at the University of Kentucky tournament will be very important for this team. We will see three different teams, with three very different styles of play and from three different conferences, who are all very successful (Long Beach State, Lipscomb and Kentucky), and Kentucky will be a top-20 team. The ACC has so much more balance these days and every match is important, but when it comes to playing Duke and NC State, they tend to bring out the best in each other. Also the two matches we will play this year against Florida State could be pivotal to our position in the conference. Florida State was a final four team in 2012, and we hope to match up well with them and have a successful result in 2012.

Five UNC games will be shown on television this year (ESPN3, ESPNU and RSN)- what does it mean for the team's games to be broadcast live nationally?

Anytime you can play on television is important because you can get the team in front of so many more people and showcase our players, our style of play, and the type of program we have here at Carolina. Playing live in front of a national audience during a prime time with ESPNU is even more significant— it means we have a team worthy of attention this year. It also says the ACC is one of the top conferences and has nationally competitive teams

This year's incoming class of seven players is a large but very skilled group, as PrepVolleyball.com ranked them the No. 8 recruiting class in the country. What can you tell us about this year's freshman class?

There are so many great players in this year's class in every position. It's hard to point out one player or position, but our middle position has such great depth and athleticism with Victoria McPherson and Paige Neuenfeldt being available to compete this fall. Hayley McCorkle may be the best athlete of them all, but will redshirt this season. She is the best jumper we have had in our program with a 34"+ vertical jump. Vic and Paige are highly skilled and experienced and will allow us to utilize their talents throughout the year.

Taylor Treacy is moving from a middle position to outside hitter and will have a great future for the Tar Heels as a big jumper with a live-arm swing. Leigh Andrew is a great all-around player; she can pass, dig and hit at a really high level with both power and finesse and will contend for a position on the court in a rotation throughout the season. Jojo (Jordyn) Schnabl is a great volleyball player who is learning the setting position and will be a key part of this year's offensive scheme, working along with senior Cora Harms. And Heather Gearhart as a defensive specialist has already proven she can pass and dig with the best on our team. I am so excited about this season and the future of the program with this class. They are great athletes with a wide variety of talent and a work ethic that will allow them to be very successful at the highest level.

In addition to the talented new freshmen, UNC returns 11 letterwinners from last season. Tell us about these returning players.

Our returning class has just the right mixture of players in each position to create the type of balance necessary for a successful season. The team leader and most dynamic player on our team is All-ACC, and honorable mention All-America, Emily McGee. She is an outstanding passer and hitter. She is creative on the court and plays with power and is the driving competitive spirit on the court. Chaniel Nelson, another All-ACC player was an honorable mention All America and is a force at the net as the opposite player as both a blocker and hitter. She is one of the best athletes on the squad who keeps getting better each year. Tia Gaffen is the veteran returning player in the middle who has become a great blocker and can terminate on quicks and slides equally well. Cameron VanNoy, our other middle, is the returning ACC Freshman of the Year and is a force at the net as a blocker. Kayla Berringer is one of the most improved attackers in the conference and is the returning compliment to McGee on the outside hits with power and has developed a great versatility as a pin hitter.

The quarterback of the squad is veteran senior setter Cora Harms who is one of the most athletic players on the team and makes things happen on the court, either on defense, attacking the ball or leading the offense from the setting position. Ece Taner will take on the libero position this year and already has stabilized the team's passing and defense. Her experience in playing every match last year has her prepared to handle the full-time duties at a very high level.

Helping with our defense will be Kaitlyn Anderson who once again fills a variety of roles for the team as a back-up setter or defensive specialist. Kaitlyn contributed in 75% of the matches in 2011 and will be a veteran player and leader for this year's team. Heather Henry will add depth to the right side position again and has made a great recovery from her knee surgery this spring. She can come off the bench in a variety of situations as a pin player and add the veteran stable play as needed. And another improved player is sophomore Chaney LaReau, who is making great strides to compete for a lot of court time this fall as another defensive specialist for one of our outside hitters. Chaney has a great jump serve and can attack with power from the back row which should provide our offense with many more options once again. And sopomore Lauren Adkins has made steady progress this spring and summer and will add depth and compete as a solid hitter, she is one of the better blocking pin players we have on the squad as well, and has a jump serve that can score points for this team.

The tri-captains for this year's team are Emily McGee, Cora Harms and Kaitlyn Anderson, who together have established a great team culture and a winning attitude for this team.

What are your three top goals for the 2012 season?

Our top three goals are: 1. 2012 ACC Championship 2. NCAA berth while hosting the first and second rounds as a top-16 seed of the tournament and 3. To go further than any other UNC team in the NCAA Tournament in 2012, and finish the 2012 season as a top-20 ranked team.

THE UNIVERSITY OF NORTH CAROLINA

"If a moviemaker needs an idyllic setting for a film about college life, Chapel Hill just might take the prize."
– *Newsweek* magazine

FIRST and FINEST

An outstanding university in one of the country's top college towns

- The University of North Carolina at Chapel Hill was the nation's first state university to open its doors and the only public university to award degrees in the 18th century.

- Now in its third century, UNC offers bachelor's, master's, doctorate and professional degrees in a wide range of fields, including 77 bachelor's, 109 master's, 66 doctorate and six professional degree programs through 14 schools and the College of Arts and Sciences.

- Among UNC's recent rankings:
  – No. 1 for offering the best combination of top-flight academics and affordable costs (*Kiplinger's Personal Finance*)
  – No. 1 on a list of Best Value Colleges for 2012 (*Princeton Review*)
  – No. 5 on the list of the nation's top public universities (*U.S. News and World Report*)
  – No. 8 on a list of Top American Research Universities
  – No. 12 on a list of Best Schools for Entrepreneurs (Entrepreneur Magazine and Princeton Review)

"I like to believe I am an example of what the UNC system is all about – taking small-town kids and giving them worldly exposure so that they can contribute in their communities and wherever opportunities lead them."
– *John Skipper*
President of ESPN, UNC Graduate

CHAPEL HILL
A place to call home

• Often referred to as "The Southern Part of Heaven," Chapel Hill has been called the perfect college town by several publications, including *Sports Illustrated*.

• Chapel Hill has been ranked the Most Livable Small City (less than 100,000) in America.

• Running along the north edge of campus, Franklin Street is the heart of Chapel Hill. It provides a mix of restaurants, shops and nightlife and also is the site of the town's biggest celebrations. UNC fans rush the downtown to celebrate big wins and national titles, and each year Halloween festivals draw thousands of revelers.

• Chapel Hill's location is dead within an easy drive of North Carolina's beautiful beaches and mountains.

ATHLETIC HERITAGE
Competing for Crowns, Representing UNC with Class

• UNC has won more national championships and more conference championships than any other school in the Atlantic Coast Conference.

• UNC has finished among the top 10 in the Directors' Cup standings 10 times in the past 11 years and 16 times in the 18-year history of the competition.

• Some of the past-known names in sports – such as Michael Jordan and Mia Hamm – wore Carolina blue.

ACADEMIC EXCELLENCE

Advancing to graduation, Building Character, Developing leadership

• The Academic Support Program assists Tar Heel student-athletes in exploring their interests and abilities, enjoying a broad educational experience, and reaching or exceeding their academic goals.

• The Academic Support Program is housed in the Loudermilk Center for Excellence, a 150,000-square-foot facility that serves all of Carolina's nearly 800 student-athletes across 28 varsity sports. The Loudermilk Center's largest feature is the John W. Pope Student-Athlete Academic Support Center. This 29,000-square-foot facility provides classrooms for teaching and tutoring, study rooms and office space, as well as a writing lab and computer lab. It also houses the Baddour Carolina Leadership Academy, which offers leadership training for Carolina student-athletes, coaches and staff.

• During the 2011-12 academic year, 290 Carolina student-athletes earned spots on the ACC Academic Honor Roll, which is open to members of varsity squads who earn a cumulative GPA of at least 3.0 for the year. In the fall of 2011, 129 student-athletes made the Dean's List, and 124 did so in the spring of 2012.

• The Academic Support Program helps freshmen transition from high school to college through a variety of academic programs such as academic counseling, individual tutoring, group review sessions and supplemental instruction.

Carolina Volleyball on the 2011-12 ACC Academic Honor Roll and Dean's List

Erica Behm

Shelbey Blake

Kayla Berringer

Tia Gaffen

Aleksandra Georgieva

Kaylie Gibson

2012 seniors with the coaching staff and academic advisor Tony Yount at the annual Student-Athlete Graduation Reception.

Cora Harris

Chaney LaReau

Emily McGee

BADDOUR CAROLINA LEADERSHIP ACADEMY

UNC student-athletes have the opportunity to participate in the Carolina Leadership Academy. As the nation's premier leadership development program in collegiate athletics, the Carolina Leadership Academy develops, challenges and supports student-athletes, coaches and staff in their continual quest to become world-class leaders in athletics, academics and life.

The Carolina Leadership Academy provides comprehensive and cutting-edge leadership development programming through interactive workshops, 360-degree feedback, one-on-one coaching, peer mentoring and educational resources.

Developing World-Class Leaders for a Lifetime of Service and Success

The Carolina Leadership Academy consists of three programs:

CREED Program

Leadership training begins in the freshman year. All leadership begins with personal leadership, therefore freshmen are taught skills to effectively lead themselves. Training consists of monthly meetings featuring keynote speakers and small group discussion. Upperclass student-athletes serve as peer mentors and discussion leaders. Special focus is on responsibility, accountability, making good choices, ethics and character building.

Rising Stars Program

Designed for a select group of "high potential" sophomores and juniors, the program provides future leaders with insights, strategies and skills necessary to become effective leaders. The program includes monthly meetings, interactive exercises and action learning experiences.

Veteran Leaders Program

This program is designed for team captains and veteran student-athletes. It provides advanced leadership training and support, teaches the critical skills and insights necessary to be effective vocal leaders and provides a strong peer network. Student-athletes meet regularly to learn and reinforce leadership principles and share successes, frustrations and lessons.

2011-12 graduates of Veteran Leaders Program:
Erica Behm, Aleksandra Georgieva, Kaylie Gibson
2011-12 graduates of Rising Stars Program:
Kaitlyn Anderson, Kayla Berringer, Chaniel Nelson

Former Carolina volleyball players Katie Wright (left) and Ashley Board were recipients of the Tar Heel Leader of Distinction Award, the highest honor presented by the CLA.

Carolina CREED

As a University of North Carolina student-athlete, I pledge to make every effort to abide by the Carolina CREED as a show of my commitment to the University, the Department of Athletics, my team and myself.

C - I will know and embrace the tradition and CULTURE of this great University and its athletics department

R - I will RESPECT myself and others

E - I will pursue EXCELLENCE in my academic work by striving to reach my academic potential while preparing for a career of significance

E - I will EXCEL athletically by committing myself to performance excellence, team success and continual improvement

D - I will DEVELOP the capacity to effectively lead myself and others

THE RAMS CLUB

HELP PROVIDE THE TAR HEEL EXPERIENCE

The University of North Carolina is an exceptional place. You know it from your time on campus. Maybe it is the bells, or even the Well, or perhaps the stone walls. It most certainly is the people. Whatever factors play into it, the "Tar Heel Experience" is something that all Carolina alumni, students, fans and supporters can deeply appreciate.

Members of The Rams Club provide life changing opportunities for accomplished student-athletes to experience this exceptional place. They provide the resources for them to excel as competitors, students and leaders. By renewing your membership in The Rams Club or by joining as a new member, the Tar Heel Experience remains possible for deserving student-athletes.

MAKE AN IMPACT

Annual Fund

The Rams Club has over 16,000 members who contribute to the Annual Fund. Your annual donation as a member of The Rams Club is vital to helping to cover the immediate funding needs of Carolina Athletics, particularly the cost of providing 450 scholarships annually.

Carolina Forever

Carolina Forever provides an opportunity for donors to leave a lasting legacy and ensure the future of Carolina Athletics. Giving to this program will allow the member substantial tax benefits while also giving generous support to Carolina's athletic programs.

Scholarship Endowment

Giving to the Scholarship Endowment fund allows donors to provide critical, long-term support for Carolina's athletic scholarship program. The cost to endow a scholarship is $500,000, payable over 5 years. Its annual yield helps cover the 450 scholarships provided by Carolina Athletics.

Sports Endowments

Each of Carolina's sports programs has its own endowment which members can contribute toward in addition to their annual fund donation. Sport endowments are integral to Carolina's commitment to a broad-based athletic program and allow each program to meet its specific needs.

CAROLINA ATHLETICS

16,000 Rams Club Members

28 Varsity Sports

800 Student-Athletes

$11.5M in Scholarship Support

THE TAR HEEL EXPERIENCE …
YOU PROVIDE THE OPPORTUNITY. THEY LIVE IT.

FOR ADDITIONAL INFORMATION, PLEASE CONTACT THE RAMS CLUB

919.843.2000 ramsclub@unc.edu www.ramsclub.com The Rams Club @TheRamsClub

"Being a Tar Heel is more than just what school we attend or how man championships we've won, i's about how we grow as people in the classroom and on the court, with teammates who turn into family that makes being a Tar Heel so special for me. I'm Emily McGee and I'm a Tar Heel."

2012 Carolina Volleyball Schedule

	University of Kentucky Classic	
Aug. 24	vs. Kentucky	7:30 p.m.
Aug. 25	vs. Long Beach State	1 p.m.
Aug. 25	vs. Lipscomb	6 p.m.
	UC Davis Tournament	
Aug. 31	vs. Santa Clara	5 p.m.
Sept. 1	vs. Utah	1 p.m.
Sept. 1	vs. UC Davis	7 p.m.
	Carolina Classic	
Sept. 7	LSU (ESPN3)	7 p.m.
Sept. 8	WESTERN MICHIGAN	Noon
Sept. 8	MIDDLE TENN. STATE	7:30 p.m.
Sept. 14	at NC State*	7 p.m.
Sept. 15	OHIO UNIVERSITY	4 p.m.
Sept. 21	WAKE FOREST*	7 p.m.
Sept. 23	DUKE*	2 p.m.
Sept. 26	CLEMSON* (ESPNU)	6 p.m.
Sept. 30	GEORGIA TECH*	1 p.m.
Oct. 5	at Florida State*	7 p.m.
Oct. 7	at Miami*	1 p.m.
Oct. 12	at Virginia*	7 p.m.
Oct. 14	at Virginia Tech*	1 p.m.
Oct. 19	MARYLAND*	7 p.m.
Oct. 20	BOSTON COLLEGE*	5 p.m.
Oct. 26	at Duke*	7 p.m
Oct. 28	at Wake Forest* (RSN-TV)	1 p.m.
Nov. 2	MIAMI* (ESPN3)	7 p.m.
Nov. 3	FLORIDA STATE* (ESPN3)	5 p.m.
Nov. 9	at Georgia Tech*	7 p.m.
Nov. 10	at Clemson*	6 p.m.
Nov. 16	VIRGINIA TECH*	7 p.m.
Nov. 17	VIRGINIA*	5 p.m.
Nov. 21	NC STATE*	2 p.m.

2012 NCAA Tournament

Nov. 30- Dec. 1	NCAA First and Second Rounds
Dec. 6-8	NCAA Regionals
Dec. 13 & 15	NCAA Semifinals and Finals

All home matches played at Carmichael Arena
* Denotes Atlantic Coast Conference Match